

REPORT SAMPLES of TIGER JILL

THE BEST SOLUTION FOR VEGETABLE GROWERS



SOFTWARE DEVELOPERS SINCE 1984
With
THOUSANDS OF PROSPEROUS CUSTOMERS

<http://www.orangesoftware.com>

This file contains just a few of the hundreds of possible reports that can be generated within TIGER JILL. TIGER JILL is a modular program. Reports are dependent on the modules purchased.

**©Orange Enterprises, Inc.
2377 W. Shaw, Suite 205 Fresno, CA 93711**



TIGER JILL Report Samples
 Tel: (559) 229-2195
 Fax: (559) 229-9348

WORK ORDER

Reference: APL-M01-00495		Proposed Application Date: 11/20/01		Expiration Date: 12/5/01	
Grower Name & ID 10-01-10-10000 R A Farms		44 W. Shaw Ave Firebaugh, CA 93622		Office: 559-229-2195 Fax: 559-229-9348	
PCA: Steve		License: 1234			
Applicator: R A Farms		44 W. Shaw Ave		Firebaugh, CA 93622	
				Office: 559-229-2195 Fax: 559-229-9348	
Supplier: Helm Fertilizer		10020 Colorado Ave		Helm, CA 93627	
				Office: 559-866-5667	
Crop: Tomatoes Processing		Treated Area: 80.00 ac		County: Fresno	
				Base & Meridian: M	

Site	Block	Area	Loads	Site	Block	Area	Loads
Sano 3	3-A	15.00	0.60	Sano 5	5-A	10.00	0.40
Sano 7	7-A	35.00	1.40	Sano 8	8-A	20.00	0.80

Product:	Rate per ac	Dilution Per 100.00 gal	Total Purchased Material Needed	Tank Content Total 500.00 ga	Last Load Partial 100.00 ga
Goal 2xl herbicide Rohm & Haas Company 00707-00243-AA oxyfluorfen	0.80 pt	64.00 oz	8.00 gal	2.50 gal	0.50 gal
Water	19.90 gal		1,592.00 gal	497.50 gal	99.50 gal

Dilution: 20.00 gal/ac Application Method: Ground Tank Size: **500.00** gal 3.20 Loads
 Reentry Interval: 1 day Preharvest Interval: 60 days Reason: Field Observation Area Per Load 25.00 ac
 Pest: Weeds

Special Instructions

Protective gear: Protective clothing, Rubber gloves.
 Do not spray when weather conditions favor drift to non target areas .
 Keep out of streams, ponds, and drainage systems .
 Toxic to: Fish, Mammals.

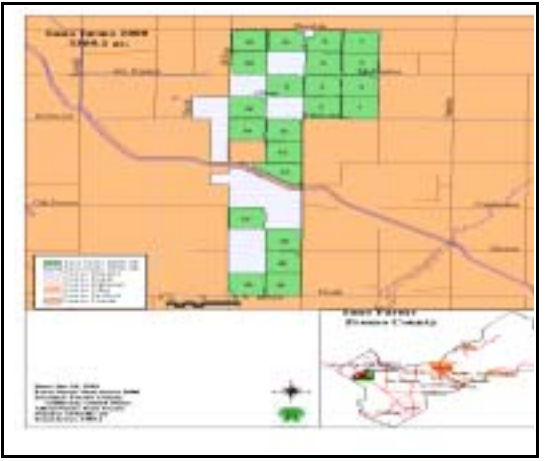

Crew:

Start Date:	Start Hour:	Number of Loads:	Temperature:
Completion Date:	Completion Hour:	Applied By:	Wind Run:
Comments:			Wind Direction:
Signature:			



ORDER DE TRABAJO

Referencia: APL-M01-00495		Fecha Propuesta para la Aplicación: 11/20/01		Fecha de Caducación: 2/5/01	
Nombre de Propietario y ID 10-01-10-10000 R A Farms		44 W. Shaw Ave Firebaugh, CA 93622		Oficina: 559-229-2195 Fax: 559-229-9348	
PCA: Steve		Licencia: 1234			
Aplicador: R A Farms		44 W. Shaw Ave		Firebaugh, CA 93622 Oficina: 559-229-2195 Fax: 559-229-9348	
Proveedor: Helm Fertilizer		10020 Colorado Ave		Helm, CA 93627 Oficina: 559-866-5667	
Crop: Tomatoes Processing		Area Tratada: 80.00 ac		Condado: Fresno Base y Meridiano M	

Site	Block	Area	Loads	Site	Block	Area	Loads
Sano 3	3-A	15.00	0.60	Sano 5	5-A	10.00	0.40
Sano 7	7-A	35.00	1.40	Sano 8	8-A	20.00	0.80

Producto: Fabricante y EPA ID: Ingrediente Activo:	Dosis por ac	Diluido Por 100.00 gal	Compra Total M: Necesario	Contenido del Total 500.00 ga	Ultima Carga Partial 100.00 gal
Goal 2xl herbicide Rohm & Haas Company 00707-00243-AA oxyfluorfen	0.80 pt	64.00 oz	8.00 gal	2.50 gal	0.50 gal
Agua	19.90 gal		1,592.00 gal	497.50 gal	99.50 gal

Diluido: 20.00 gal/ac Metodo de Aplicación: Ground Tamaño de Tanque: 500.00 gal 3.20 Cargas
 Entrada Restricta: 1 day Tiempo Permitido Antes de Cosecha: 60 days Motivo: Field Observation
 Plaga: Weeds Area por carga: 25.00 ac

Instrucciones Especiales

Ropa Protectora Ropa Protectora, Guantes de goma.
 No fumigue cuando condiciones del tiempo favorecen el rocío en areas n .
 Mantenerlas fuera de arroyos, norias, y sistemas de drenaje .
 Toxico para: Peces, Mamiferos.



Grupo			
Fecha de comienzo:	Hora de Comienzo:	Número de cargas:	Temperatura:
Fecha de terminación:	Hora de Terminación:	Aplicado por:	Velocidad del viento:
Comentarios:		Dirección del viento:	
Firma:			

TIGER JILL - Report Samples
 2377 W Shaw, Suite 205
 Fresno, CA 93705
 559-229-2195
 559-229-9348

SPRAY SCHEDULE

Proposed Date Range From: 1/17/06 to 1/18/06

Block #	Crop	Scheduled Date & Time	Location Comments	Chemicals To Be Applied	Post	Minimum Harvest						
						Req	REI	Applicator	Beds	PHI	Date	wo#
DUDE CALIFORNIA VTA Wiltfong pl: WILTFONG 2B-1A, WILTFONG 2B-1B, WILTFONG 2B-2A, WILTFONG 2B-2B, WILTFONG 2B-3, WILTFONG 2B-4	.Celery	Tuesday 7:00 am 01/17	ARNOLD & HUENEME RD. OXNARD	Bot,Bra,Tri,Dyn		12	TRI-AG PRO	0	7	01/24	16155	
DUDE CALIFORNIA VTA Wiltfong pl: WILTFONG 2A-1AB, WILTFONG 2A-2AB, WILTFONG 2A-2C, WILTFONG 2A-3	.Celery	Tuesday 7:00 am 01/17	ARNOLD & HUENEME RD. OXNARD	Bot,Bra,Tri,Dyn		12	TRI-AG PRO	0	7	01/24	16156	
LAUBACHER FARMS, INC JOHNSON pl: J-CABBAGE 3-C	.Cabbage	Wednesda 6:00 am 01/18	JOHNSON DRIVE BRISTOL RD DO NOT BILL FOR MSR	Met,Mus,Sil,Li-		3	TRI-AG PRO	0	7	01/25	16162	
SWIFT RANCH CO HOME pl: CELERY #1	.Celery	Wednesda 6:00 am 01/18	south end of arnold and casper road	Til,Bra,Ace,Sil		24	TRI-AG PRO	0	21	02/08	16164	

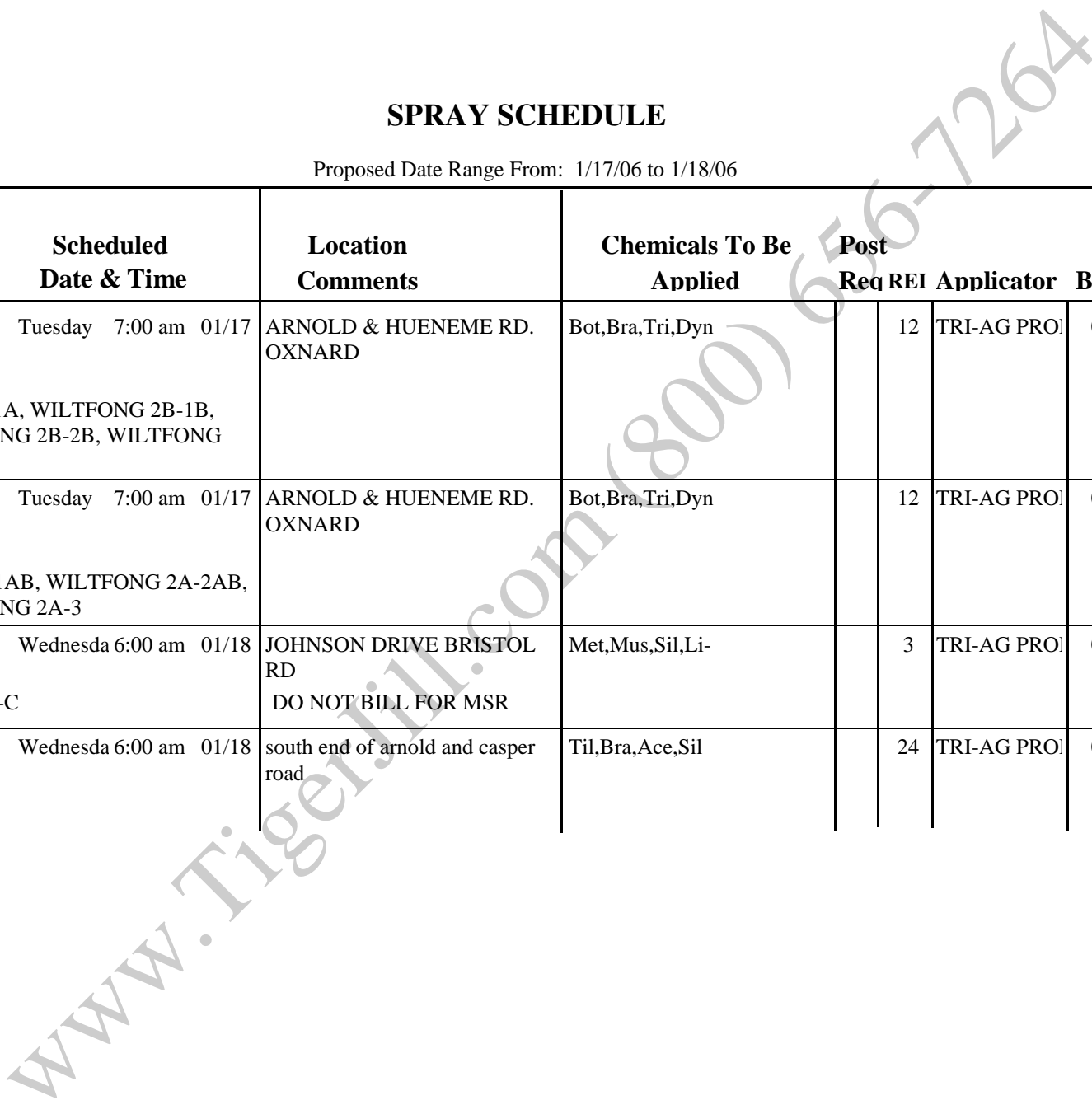

TIGER JILL Report Samples
 Tel: (559) 229-2195
 Fax: (559) 229-9348

APPLICATION SHIPPER PACKER

Completion Date Range From: 1/1/00 to 12/31/00

Operator ID Number	Operator (Grower) PASQUEL PRODUCE CO.	Address PO BOX 2000	City YUMA	State			Postal Code 85366-2949
Block S BILL GARVIN	Site ID S BILL GARVIN	Total Planted Area 73.50 ac	County	Section 23	Town 8S	Range 20W	B & M G
13008-00 Commodity Crop Crop: Cauliflower Variety:		Site Location:					
Dates of Harvest							
Start Complete 11/15/00							

Complete Date	Treated Area	A/M	Product EPA ID and Manufacturer	Dilution per ac	Form	Active Ingredient	Active Ingredient Content		Amounts Applied			Lb Active Ingred per ac	Harvest Interval
							Dry	Liquid	Liquid		Dry		
									Gal per 100 gal	Gal per Acre			
08/24/00	35.60 ac	G	Dacthal W-75 05481-00490-AA Amvac Chemical	30.00	Powder	dacthal	0.75 lb/lb				4.57	3.43	0 day
08/24/00	35.60 ac	G	Admire 2F 03125-00422-AA Bayer Corporation	30.00	Liq	imidacloprid		2.00 lb/gal	0.39	0.12		0.23	21 days
08/27/00	35.60 ac	C	Asana xl insecticide 00352-00515-AA DuPont Crop	5.00	EC	esfenvalerate		0.66 lb/gal	1.50	0.07		0.05	3 days
09/11/00	35.60 ac	G	SUCCESS 62719-00292-AA-00000 DOW	20.00	Liq	SPINOSAD		2.00 lb/gal	0.12	0.02		0.05	1 day
09/26/00	35.60 ac	G	SUCCESS 62719-00292-AA-00000 DOW	20.00	Liq	SPINOSAD		2.00 lb/gal	0.17	0.03		0.07	1 day
10/24/00	35.60 ac	A	Confirm 2F 00707-00238-AA-00000 Rohm &	10.00	Liq				0.61	0.06			7 days

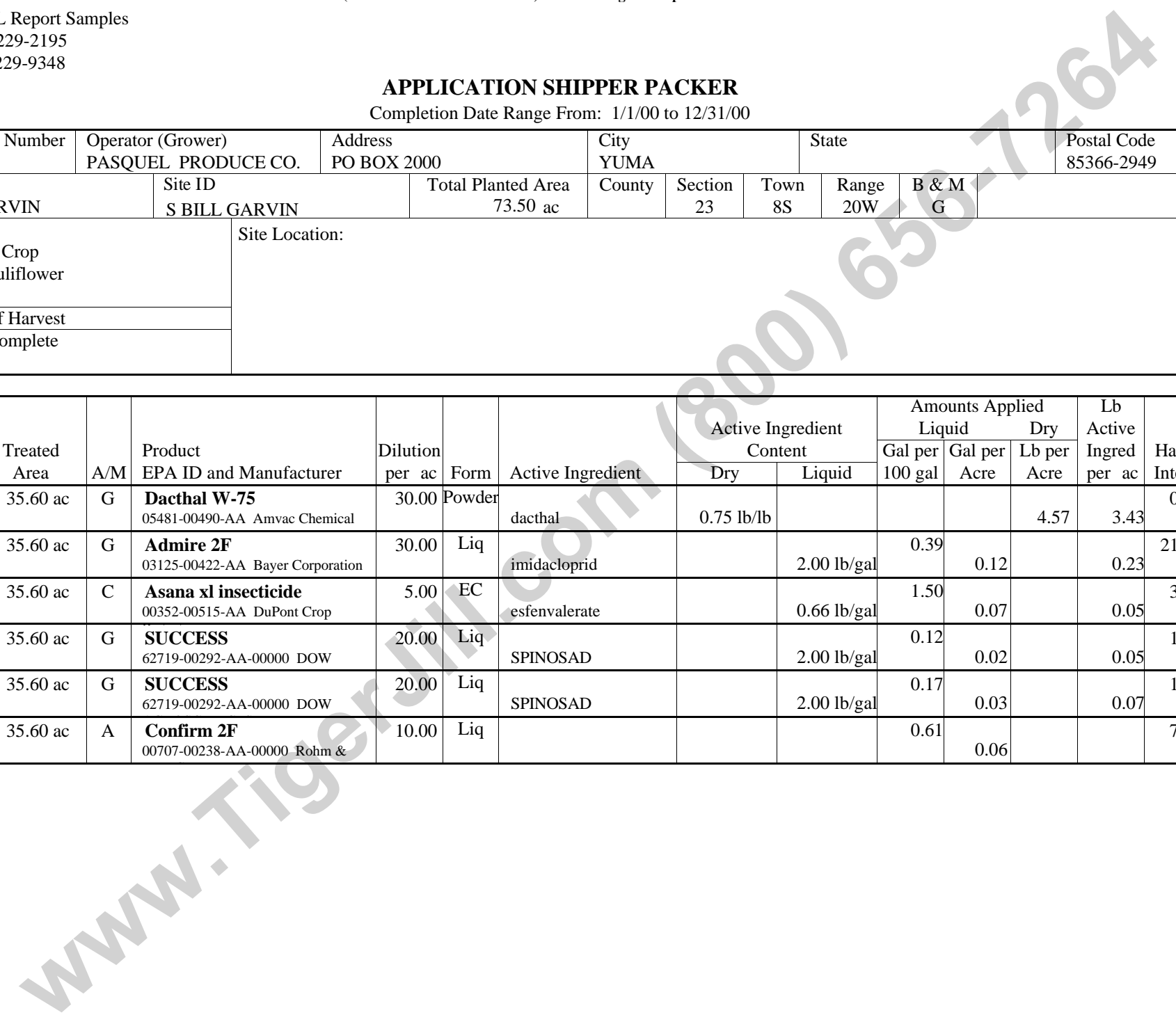

TIGER JILL Report Samples

Pesticide Treatment Crop History Report for Tomatoes and Peaches



724 Main Street, Woodland, CA 95695

For TOMATOES fax to Renee at 530-309-4925, Cell 530-304-7065 or 662-9825

For PEACHES fax to Ron at 530-673-5888, Cell 530-304-0800



Page: 1

Grower Name or Number					Crop:						
Emerald Farms P.O. Box 658 Maxwell California 95955					Tomatoes Processing Total Planted Area 81.40						
MS Field #			Site ID	Block	County Permit:						
24			3	3-Tomato Process	06-00-0600216						
Section		Township	Range	Meridian							
24		17N	04W	M							
Date / Time Completed	Treated Acres	Variety:	How Applied (Air or Grd)	Pesticide Used Name EPA Number	Type of Product (Liq or Dry)	Active Ingredient	Rate	Dilution Volume	Active Ingredient per Acre	PHI	Target Pest
07/10/00 8:00 am	81.40		A	Lannate 90sp insecticide 352-342-ZA	Dry	methomyl	0.50 lb	15.00	0.45 0.45	5 day	
07/10/00 8:00 am	81.40		A	Warrior Insecticide 10182-96-ZA	Liq		3.80 oz	15.00		5 day	
07/10/00 8:00 am	81.40		A	Kumulus DF 7969-61-ZA	Dry		10.00 lb	15.00		5 day	
07/10/00 8:00 am	81.40		A	RNA SI 100 1050990-50022-AA	Liq		0.45 oz	15.00		5 day	
07/30/00 9:50 am	81.40		A	Quadris Flowable 10182-415-ZB	Liq		6.20 oz	20.00		5 day	
07/30/00 9:50 am	81.40		A	RNA SI 100 1050990-50022-AA	Liq		0.60 oz	20.00		5 day	
08/02/00 3:00 am	81.40		A	Ethrel 264-267-AA	Liq	ethephon	1.50 pt	20.00	0.38 0.38	3 day	

TIGER JILL Report Samples
 Tel: (559) 229-2195
 Fax: (559) 229-9348

APPLICATIONS GROUPED BY BLOCK

Block Completion Date: 11/01/2001 - 11/30/2001

Material	Treated Pest	Completion Date	Treated Acre	Applied Rate/Area	Total Material Applied	Dilution Volume	Application Reason	A M	Total Cost	Cost per Planted Area	Cost per Treated Area
Owner R A Farms											
Site: Sano 10											
Block: 10-A Site:											
Season: 11/1/01 Total Planted Area: 150.00 ac Crop: .Tomatoes Proc Variety:											
Application Reference: APL-M01-00509											
10-32-06		11/2/01	150.00	36.70 gal	5,505.00 gal		Field Observation	G	8,973.15	59.82	59.82
Granusol ZN 36%		11/2/01	150.00	15.00 lb	2,250.00 lb		Field Observation	G	810.00	5.40	5.40
Humid Acid		11/2/01	150.00	1.00 gal	150.00 gal		Field Observation	G	375.00	2.50	2.50
Murriate of Patash		11/2/01	150.00	250.00 lb	18.75 To		Field Observation	G	2,906.25	19.38	19.38
Soil Sulfur		11/2/01	150.00	500.00 lb	37.50 To		Field Observation	G	2,437.50	16.25	16.25
Disc Finished		11/2/01	150.00	0.08 Hr	12.30		Field Observation	G	979.08	6.53	6.53
Disc semistubble		11/2/01	150.00	0.10 Hr	15.60		Field Observation	G	1,224.60	8.16	8.16
Ripper Tom		11/2/01	150.00	0.18 Hr	27.00		Field Observation	G	2,141.10	14.27	14.27
Tomato Lister		11/2/01	150.00	0.12 Hr	18.00		Field Observation	G	1,441.98	9.61	9.61
Triplane		11/2/01	150.00	0.13 Hr	19.01		Field Observation	G	1,026.27	6.84	6.84
W & W Spreading		11/2/01	150.00	2.00 Ac	300.00		Field Observation	G	1,350.00	9.00	9.00
Application Reference: APL-M01-00535											
Tartaric Acid		11/2/01	75.00	4.00 To	300.00 To		Field Observation	G	1,500.00	10.00	20.00
W & W Spreading		11/2/01	75.00	1.00 Ac	75.00		Field Observation	G	1,125.00	7.50	15.00
Application Reference: APL-M01-00494											
.Goal 2xl	Weeds	11/18/01	150.00	0.80 pt	15.00 gal	20.00	Field Observation	G	1,200.00	8.00	8.00
R. A. Application lq		11/18/01	150.00	0.03 Hr	4.34	20.00	Field Observation	G	719.61	4.80	4.80
Season Total Expenses of 11/1/01:			375.00						28,209.54	188.06	75.23
Block Total Expenses of 10-A:			375.00						28,209.54	188.06	75.23
Site Total Expenses of Sano 10:			375.00						28,209.54	188.06	75.23
Owner Total Expenses of R A Farms:			375.00						28,209.54		75.23
Expenses Grand Total:			375.00						28,209.54		

TIGER JILL Report Samples
 Tel: (559) 229-2195
 Fax: (559) 229-9348

APPLICATIONS GROUPED BY MATERIAL

Block Completion Date: 11/01/2001 - 11/30/2001

Site - Block	Treated Crop	Completion Date	Treated Area ac	Rate Applied	Total Applied	Dilution Volume	Application Reason	A M	Total Cost	Cost per Planted Area	Cost per Treated Area
Goal 2xl herbicide				pt/ac	gal						
Sano 10 - 10-A	Tomatoes	11/18/01	150.00	0.80	15.00	20.00	Field Observation	G	1,200.00	8.00	8.00
Sano 13 - 13-A	Tomatoes	11/21/01	139.00	0.80	13.90	20.00	Field Observation	G	1,112.00	8.00	8.00
Sano 17 - 17-A	Cotton	11/17/01	151.00	2.00	37.75	20.00	Field Observation	G	3,020.00	20.00	20.00
3 Total of Goal 2xl herbicide:			440.00		66.65				5,332.00	12.12	12.12
Roundup herbicide				oz/ac	gal						
Sano 13 - 13-A	Tomatoes	11/21/01	139.00	16.00	17.38	20.00	Field Observation	G	486.50	3.50	3.50
1 Total of Roundup herbicide:			139.00		17.38				486.50	3.50	3.50
10-32-06 W/zinc/gold'n gro				gal/ac	gal						
Sano 10 - 10-A	Tomatoes	11/2/01	150.00	36.70	5,505.00		Field Observation	G	8,973.15	59.82	59.82
1 Total of 10-32-06 W/zinc/gold'n gro:			150.00		5,505.00				8,973.15	59.82	59.82
1-0-6-6CA				gal/ac	gal						
Sano 17 - 17-A	Cotton	11/2/01	151.00	30.00	4,530.00		Field Observation	G	2,174.40	14.40	14.40
1 Total of 1-0-6-6CA:			151.00		4,530.00				2,174.40	14.40	14.40
Chicken Manure				Ton/ac	Ton						
Sano 13 - 13-A	Tomatoes	11/2/01	139.00	11.83	1,644.37		Field Observation	G	11,921.68	85.77	85.77
1 Total of Chicken Manure:			139.00		1,644.37				11,921.68	85.77	85.77
Granusol ZN 36%				lb/ac	lb						
Sano 10 - 10-A	Tomatoes	11/2/01	150.00	15.00	2,250.00		Field Observation	G	810.00	5.40	5.40
Sano 17 - 17-A	Cotton	11/2/01	151.00	15.00	2,265.00		Field Observation	G	815.40	5.40	5.40
2 Total of Granusol ZN 36%:			301.00		4,515.00				1,625.40	5.40	5.40
Humid Acid				gal/ac	gal						
Sano 10 - 10-A	Tomatoes	11/2/01	150.00	1.00	150.00		Field Observation	G	375.00	2.50	2.50
1 Total of Humid Acid:			150.00		150.00				375.00	2.50	2.50
Dusting Sulfur				lb/ac	Ton						
Sano 10 - 10-A	Tomatoes	11/2/01	150.00	500.00	37.50		Field Observation	G	2,437.50	16.25	16.25
Sano 13 - 13-A	Tomatoes	11/2/01	69.50	500.00	17.38		Field Observation	G	1,129.38	8.13	16.25
Sano 17 - 17-A	Cotton	11/2/01	151.00	500.00	37.75		Field Observation	G	2,453.75	16.25	16.25
3 Total of Dusting Sulfur:			370.50		92.63				6,020.63	13.68	16.25
Tartaric Acid				Ton/ac	Ton						
Sano 10 - 10-A	Tomatoes	11/2/01	75.00	4.00	300.00		Field Observation	G	1,500.00	10.00	20.00
1 Total of Tartaric Acid:			75.00		300.00				1,500.00	10.00	20.00
Grand Total:			1,915.50						38,408.76	0.00	

TIGER JILL Report Samples

Tel: (559) 229-2195

Fax: (559) 229-9348

APPLICATION INGREDIENTS DETAILS

Block Completion Date: 01/01/2001 - 12/31/2001

Active Ingredient	Completion Date	No. of Applications	Applied Rate	Accumulated Rate
Owner R A Farms				
1-A Sano 1		R A Farms		
Season Beginning: 11/1/01 Crop .Tomatoes Proc				
.oxyfluorfen	11/19/01	1	0.20 lb	0.20 lb
.zinc sulfate	11/2/01	1	5.40 lb	5.40 lb
benzoic acid 3.5-dimethyl, 1	11/2/01	1	0.48 lb	0.48 lb
polyxyethylene glycols	11/2/01	1	59.28 lb	59.28 lb
10-A Sano 10		R A Farms		
Season Beginning: 11/1/00 Crop .Tomatoes Proc				
.b.t. subsp. kurstaki	6/6/01	1	0.15 lb	0.15 lb
.b.t. subsp. kurstaki	7/28/01	2	0.15 lb	0.30 lb
.endosulfan	6/6/01	1	1.00 lb	1.00 lb
.ethephon	7/20/01	1	0.38 lb	0.38 lb
.metam-sodium	2/7/01	1	31.50 lb	31.50 lb
.sulfur	6/7/01	1	39.20 lb	39.20 lb
.trifluralin	4/24/01	1	0.50 lb	0.50 lb
dimethoxypyrimidin	2/17/01	1	0.03 lb	0.03 lb
phosphate ester	7/28/01	1	0.03 lb	0.03 lb
polyxyethylene glycols	6/6/01	1	0.09 lb	0.09 lb
S-metachlor	4/24/01	1	1.27 lb	1.27 lb
Season Beginning: 11/1/01 Crop .Tomatoes Proc				
.oxyfluorfen	11/18/01	1	0.20 lb	0.20 lb
.sulfur	11/2/01	1	495.00 lb	495.00 lb
.zinc sulfate	11/2/01	1	5.40 lb	5.40 lb
benzoic acid 3.5-dimethyl, 1	11/2/01	1	0.48 lb	0.48 lb

TIGER JILL Report Samples

Tel: (559) 229-2195

Fax: (559) 229-9348

APPLICATION INGREDIENTS TOTALS

Active Ingredient		No. of Applications	Accumulated Rate
8-A Sano 8		R A Farms	
Season Beginning: 10/1/99	Crop .Tomatoes Proc		
.b.t. subsp. kurstaki		1	0.10 lb
.chlorothalonil		1	2.25 lb
.endosulfan		1	1.00 lb
.glyphosate, isopropylamine		1	1.00 lb
.metam-sodium		1	31.50 lb
.methomyl		2	1.80 lb
.sulfur		3	573.40 lb
.trifluralin		1	0.50 lb
.zinc sulfate		1	11.16 lb
bacillus thuringiensis		1	0.10 lb
benzoic acid 3.5-dimethyl, 1		2	3.51 lb
phosphate ester		1	0.01 lb
polyxyethylene glycols		1	0.06 lb
Season Beginning: 11/1/01	Crop .Tomatoes Proc		
.oxyfluorfen		1	0.20 lb
.zinc sulfate		1	5.40 lb
benzoic acid 3.5-dimethyl, 1		2	0.96 lb
polyxyethylene glycols		2	139.56 lb
9-A Sano 9		R A Farms	
Season Beginning: 4/10/99	Crop .Tomatoes Proc	Variety: 3155	
.oxyfluorfen		1	0.25 lb
.sulfur		1	495.00 lb
benzoic acid 3.5-dimethyl, 1		1	0.48 lb
dimethoxypyrimidin		1	0.03 lb
polyxyethylene glycols		1	7.41 lb
Season Beginning: 4/11/99	Crop .Tomatoes Proc	Variety: LaRossa	
.b.t. subsp. kurstaki		1	0.10 lb
.chlorothalonil		1	2.25 lb
.endosulfan		1	1.00 lb
.methomyl		1	0.90 lb
.spreader-nonionic		1	0.09 lb
.sulfur		3	117.60 lb
.trifluralin		1	0.50 lb
Season Beginning: 11/10/00	Crop .Tomatoes Proc		
.b.t. subsp. kurstaki		1	0.15 lb
.endosulfan		1	1.00 lb
.ethephon		1	0.38 lb
.indoxacarb		1	0.06 lb

TIGER JILL Report Samples
 Tel: (559) 229-2195
 Fax: (559) 229-9348

FERTILIZER SPRAY OPERATIONS RECORDS

Field: 007-0

Section 007-3

Crop Pineapple

Date Planted: 6/1/2000 **AREA:** 19.87

Date Start	Date End	No. Loads	Area:	GPA:	UAN 32 Gallon	Urea Lb	N Lb/Acre	Accum. N	Potash Lb	K20 Lb/Acre	Accum K20	Iron		Magnesium		Zinc		Other & Misc
												Sulfate Lb/Acre	Accum FE	Sulfate Lb/Acre	Accum MG	Sulfate Lb/Acre	Accum ZN	
8/9/2000	8/10/2000	2.49	19.87	188.00	62.3		11.1	11.1	547.9	14.3	14.3	6.3	6.3	2.0	2.0	2.0	2.0	
9/5/2000	9/6/2000	2.49	19.87	188.00	62.3		11.1	22.2	410.9	10.8	25.1	6.3	12.5	2.0	4.0	2.0	4.0	
9/22/2000	9/22/2000	2.49	19.87	188.00	62.3		11.1	33.3	547.9	14.3	39.4	6.3	18.8	2.0	6.0	2.0	6.0	
10/19/2000	10/20/2000	3.31	19.87	250.00	165.6		29.5	62.8	910.7	23.8	63.3	8.3	27.1	2.0	8.0	1.0	7.0	
11/11/2000	11/13/2000	3.31	19.87	250.00	115.9		20.6	83.4	728.6	19.1	82.3	8.3	35.5	1.7	9.7	1.0	8.0	AAAtrex,Hyvar X
12/5/2000	12/6/2000	3.31	19.87	250.00	115.9		20.6	104.1	728.6	19.1	101.4	8.3	43.8	1.7	11.3	1.0	9.0	Aliette,Diazinon

Section 007-4

Crop Pineapple

Date Planted: 6/1/2000 **AREA:** 21.68

Date Start	Date End	No. Loads	Area:	GPA:	UAN 32 Gallon	Urea Lb	N Lb/Acre	Accum. N	Potash Lb	K20 Lb/Acre	Accum K20	Iron		Magnesium		Zinc		Other & Misc
												Sulfate Lb/Acre	Accum FE	Sulfate Lb/Acre	Accum MG	Sulfate Lb/Acre	Accum ZN	
8/9/2000	8/10/2000	2.72	21.68	188.00	67.9		11.1	11.1	597.8	14.3	14.3	6.3	6.3	2.0	2.0	2.0	2.0	
9/5/2000	9/6/2000	2.72	21.68	188.00	67.9		11.1	22.2	448.3	10.8	25.1	6.3	12.5	2.0	4.0	2.0	4.0	
9/22/2000	9/22/2000	2.72	21.68	188.00	67.9		11.1	33.3	597.8	14.3	39.4	6.3	18.8	2.0	6.0	2.0	6.0	
10/19/2000	10/20/2000	3.61	21.68	250.00	180.7		29.5	62.8	993.7	23.8	63.3	8.3	27.1	2.0	8.0	1.0	7.0	
11/11/2000	11/13/2000	3.61	21.68	250.00	126.5		20.6	83.4	794.9	19.1	82.3	8.3	35.5	1.7	9.7	1.0	8.0	AAAtrex,Hyvar X
12/5/2000	12/6/2000	3.61	21.68	250.00	126.5		20.6	104.1	794.9	19.1	101.4	8.3	43.8	1.7	11.3	1.0	9.0	Aliette,Diazinon

Totals For Field: 007-0

1,221.6

8,102.0

TIGER JILL Report Samples
 Tel: (559) 229-2195
 Fax: (559) 229-9348

APPLICATION SUMMARY CROP EXPENSE

Block Completion Date: 01/01/2005 - 04/30/2005

	Planted Area ac	Treated Area ac	Total Applied	Applied Per ac Treated	Applied Per ac Planted	Total Cost \$	% Cost	Cost / Treated Area	Cost / Planted Area	Avg. Cost
.Tomatoes Proc (Crop)										
Materials										
.Nalcotrol	147.00	147.00	1.84 gal	1.600 oz	1.600 oz	66.15	0.12	0.45	0.45	35.95
.Trilin 5	150.00	150.00	15.00 gal	0.800 pt	0.800 pt	277.50	0.50	1.85	1.85	18.50
0-0-30	150.00	150.00	10.55 gal	9.000 oz	9.000 oz	71.19	0.13	0.47	0.47	6.75
2-17-17	150.00	150.00	150.00 gal	1.000 gal	1.000 ga	367.50	0.66	2.45	2.45	2.45
AuxiGro	150.00	150.00	37.50 lb	4.000 oz	4.000 oz	163.39	0.29	1.09	1.09	4.36
Cayuse	147.00	147.00	1.84 gal	1.600 oz	1.600 oz	33.07	0.06	0.22	0.22	17.97
Dual Magnum	150.00	150.00	24.94 gal	1.330 pt	1.330 pt	2,218.19	3.99	14.79	14.79	88.94
First Choice Break T	150.00	150.00	1.05 gal	0.900 oz	0.900 oz	111.80	0.20	0.75	0.75	106.48
First Choice Calmax	150.00	150.00	37.50 gal	2.000 pt	2.000 pt	656.25	1.18	4.38	4.38	17.50
Humid Acid	150.00	150.00	9.38 gal	0.060 gal	0.060 ga	56.25	0.10	0.38	0.38	6.00
Kelpak	150.00	150.00	9.38 gal	0.250 qt	0.250 qt	187.50	0.34	1.25	1.25	19.99
Kwik-Start	150.00	150.00	750.00 gal	5.000 gal	5.000 ga	1,905.00	3.42	12.70	12.70	2.54
Matrix	150.00	150.00	60.00 oz	0.400 oz	0.400 oz	730.80	1.31	4.87	4.87	12.18
Roundup Weather Max	147.00	147.00	36.75 gal	1.000 qt	1.000 qt	1,470.00	2.64	10.00	10.00	40.00
Vapam HL	302.00	237.00	2,370.00 gal	10.000 gal	7.850 ga	9,480.00	17.04	40.00	31.39	4.00
Charges										
Pacific Ag Serv. Dry	150.00	150.00	150.00 Acre	1.000 Acr	1.000 A	1,260.00	2.26	8.40	8.40	8.40
Pacific Ag Service	147.00	147.00	147.00 acre	1.000 acre	1.000 ac	1,234.80	2.22	8.40	8.40	8.40
Tomato Bed Shaper	302.00	237.00	29.96 Hours	0.130 Ho	0.100 H	2,875.85	5.17	12.13	9.52	95.99
Tomato Decapper	302.00	237.00	20.43 Hrs	0.090 Hrs	0.070 Hr	804.92	1.45	3.40	2.67	39.40
Tomato Farrow points	302.00	237.00	32.69 Hours	0.140 Ho	0.110 H	1,421.68	2.55	6.00	4.71	43.49
Tomato Seeding	150.00	150.00	32.37 Hrs	0.220 Hrs	0.220 Hr	1,489.02	2.68	9.93	9.93	46.00
Vapam Application	302.00	237.00	21.80 Hours	0.090 Ho	0.070 H	1,049.86	1.89	4.43	3.48	48.16
Irrigations										
Water 1010	150.00	150.00	5.00	0.030	0.030	360.00	0.65	2.40	2.40	72.00
Water 1020	150.00	150.00	29.75	0.200	0.200	2,231.25	4.01	14.88	14.88	75.00
Seeds										
Fancy	150.00	150.00	45.00	0.300	0.300	16,661.70	29.94	111.08	111.08	370.26
LaRossa	302.00	237.00	355.50	1.500	1.180	7,110.00	12.78	30.00	23.54	20.00
Roma	150.00	150.00	225.00	1.500	1.500	1,350.00	2.43	9.00	9.00	6.00
Total	302.00	537.00				55,643.67	100.00	103.62	103.62	
Grand Total	449.00	1,284.00				55,643.67		43.34	123.93	

TIGER JILL Report Samples
 Tel: (559) 229-2195
 Fax: (559) 229-9348

APPLICATION SUMMARY OWNER EXPENSE

Block Completion Date: 01/01/2005 - 04/30/2005

	Planted Area ac	Treated Area ac	Total Applied	Applied Per ac Treated	Applied Per ac Planted	Total Cost \$	% Cost	Cost / Treated Area	Cost / Planted Area	Avg. Cost
R A Sano Farms (Owner)										
Materials										
.Nalcotrol	147.00	147.00	1.84 gal	1.600 oz	1.600 oz	66.15	0.12	0.45	0.45	35.95
.Trilin 5	150.00	150.00	15.00 gal	0.800 pt	0.800 pt	277.50	0.50	1.85	1.85	18.50
0-0-30	150.00	150.00	10.55 gal	9.000 oz	9.000 oz	71.19	0.13	0.47	0.47	6.75
2-17-17	150.00	150.00	150.00 gal	1.000 gal	1.000 ga	367.50	0.66	2.45	2.45	2.45
AuxiGro	150.00	150.00	37.50 lb	4.000 oz	4.000 oz	163.39	0.29	1.09	1.09	4.36
Cayuse	147.00	147.00	1.84 gal	1.600 oz	1.600 oz	33.07	0.06	0.22	0.22	17.97
Dual Magnum	150.00	150.00	24.94 gal	1.330 pt	1.330 pt	2,218.19	3.99	14.79	14.79	88.94
First Choice Break T	150.00	150.00	1.05 gal	0.900 oz	0.900 oz	111.80	0.20	0.75	0.75	106.48
First Choice Calmax	150.00	150.00	37.50 gal	2.000 pt	2.000 pt	656.25	1.18	4.38	4.38	17.50
Humid Acid	150.00	150.00	9.38 gal	0.060 gal	0.060 ga	56.25	0.10	0.38	0.38	6.00
Kelpak	150.00	150.00	9.38 gal	0.250 qt	0.250 qt	187.50	0.34	1.25	1.25	19.99
Kwik-Start	150.00	150.00	750.00 gal	5.000 gal	5.000 ga	1,905.00	3.42	12.70	12.70	2.54
Matrix	150.00	150.00	60.00 oz	0.400 oz	0.400 oz	730.80	1.31	4.87	4.87	12.18
Roundup Weather Max	147.00	147.00	36.75 gal	1.000 qt	1.000 qt	1,470.00	2.64	10.00	10.00	40.00
Vapam HL	302.00	237.00	2,370.00 gal	10.000 gal	7.850 ga	9,480.00	17.04	40.00	31.39	4.00
Charges										
Pacific Ag Serv. Dry	150.00	150.00	150.00 Acre	1.000 Acr	1.000 A	1,260.00	2.26	8.40	8.40	8.40
Pacific Ag Service	147.00	147.00	147.00 acre	1.000 acre	1.000 ac	1,234.80	2.22	8.40	8.40	8.40
Tomato Bed Shaper	302.00	237.00	29.96 Hours	0.130 Ho	0.100 H	2,875.85	5.17	12.13	9.52	95.99
Tomato Decapper	302.00	237.00	20.43 Hrs	0.090 Hrs	0.070 Hr	804.92	1.45	3.40	2.67	39.40
Tomato Fallow points	302.00	237.00	32.69 Hours	0.140 Ho	0.110 H	1,421.68	2.55	6.00	4.71	43.49
Tomato Seeding	150.00	150.00	32.37 Hrs	0.220 Hrs	0.220 Hr	1,489.02	2.68	9.93	9.93	46.00
Vapam Application	302.00	237.00	21.80 Hours	0.090 Ho	0.070 H	1,049.86	1.89	4.43	3.48	48.16
Irrigations										
Water 1010	150.00	150.00	5.00	0.030	0.030	360.00	0.65	2.40	2.40	72.00
Water 1020	150.00	150.00	29.75	0.200	0.200	2,231.25	4.01	14.88	14.88	75.00
Seeds										
Fancy	150.00	150.00	45.00	0.300	0.300	16,661.70	29.94	111.08	111.08	370.26
LaRossa	302.00	237.00	355.50	1.500	1.180	7,110.00	12.78	30.00	23.54	20.00
Roma	150.00	150.00	225.00	1.500	1.500	1,350.00	2.43	9.00	9.00	6.00
Total	302.00	537.00				55,643.67	100.00	103.62	103.62	
Grand Total	449.00	1,284.00				55,643.67		43.34	123.93	

TIGER JILL Report Samples
 Tel: (559) 229-2195
 Fax: (559) 229-9348

APPLICATION SUMMARY BLOCK EXPENSE

Block Completion Date: 01/01/2005 - 04/30/2005

	Planted Area ac	Treated Area ac	Total Applied	Applied Per ac Treated	Applied Per ac Planted	Total Cost \$	% Cost	Cost / Treated Area	Cost / Planted Area	Avg. Cost
R A Sano Farms		(Owner)								
Sano 10		(Site)								
10-A, Sano 10, R A Sano Farms (Block)										
Materials										
.Trilin 5	150.00	150.00	15.00 gal	0.800 pt	0.800 pt	277.50	0.62	1.85	1.85	18.50
0-0-30	150.00	150.00	10.55 gal	9.000 oz	9.000 oz	71.19	0.16	0.47	0.47	6.75
2-17-17	150.00	150.00	150.00 gal	1.000 gal	1.000 ga	367.50	0.83	2.45	2.45	2.45
AuxiGro	150.00	150.00	37.50 lb	4.000 oz	4.000 oz	163.39	0.37	1.09	1.09	4.36
Dual Magnum	150.00	150.00	24.94 gal	1.330 pt	1.330 pt	2,218.19	4.99	14.79	14.79	88.94
First Choice Break T	150.00	150.00	1.05 gal	0.900 oz	0.900 oz	111.80	0.25	0.75	0.75	106.48
First Choice Calmax	150.00	150.00	37.50 gal	2.000 pt	2.000 pt	656.25	1.48	4.38	4.38	17.50
Humid Acid	150.00	150.00	9.38 gal	0.060 gal	0.060 ga	56.25	0.13	0.38	0.38	6.00
Kelpak	150.00	150.00	9.38 gal	0.250 qt	0.250 qt	187.50	0.42	1.25	1.25	19.99
Kwik-Start	150.00	150.00	750.00 gal	5.000 gal	5.000 ga	1,905.00	4.28	12.70	12.70	2.54
Matrix	150.00	150.00	60.00 oz	0.400 oz	0.400 oz	730.80	1.64	4.87	4.87	12.18
Vapam HL	150.00	150.00	1,500.00 gal	10.000 gal	10.000 ga	6,000.00	13.49	40.00	40.00	4.00
Charges										
Pacific Ag Serv. Dry	150.00	150.00	150.00 Acre	1.000 Acr	1.000 A	1,260.00	2.83	8.40	8.40	8.40
Tomato Bed Shaper	150.00	150.00	18.96 Hours	0.130 Ho	0.130 H	1,820.16	4.09	12.13	12.13	96.00
Tomato Decapper	150.00	150.00	12.93 Hrs	0.090 Hrs	0.090 Hr	509.44	1.15	3.40	3.40	39.40
Tomato Forrow points	150.00	150.00	20.69 Hours	0.140 Ho	0.140 H	899.80	2.02	6.00	6.00	43.49
Tomato Seeding	150.00	150.00	32.37 Hrs	0.220 Hrs	0.220 Hr	1,489.02	3.35	9.93	9.93	46.00
Vapam Application	150.00	150.00	13.80 Hours	0.090 Ho	0.090 H	664.47	1.49	4.43	4.43	48.15
Irrigations										
Water 1010	150.00	150.00	5.00	0.030	0.030	360.00	0.81	2.40	2.40	72.00
Water 1020	150.00	150.00	29.75	0.200	0.200	2,231.25	5.02	14.88	14.88	75.00
Seeds										
Fancy	150.00	150.00	45.00	0.300	0.300	16,661.70	37.45	111.08	111.08	370.26
LaRossa	150.00	150.00	225.00	1.500	1.500	4,500.00	10.11	30.00	30.00	20.00
Roma	150.00	150.00	225.00	1.500	1.500	1,350.00	3.03	9.00	9.00	6.00
Total	150.00	450.00				44,491.21	100.00	98.87	98.87	
Grand Total	150.00	1,050.00				44,491.21		42.37	296.61	

TIGER JILL - Report Samples
 2377 W Shaw, Suite 205
 Fresno, CA 93705
 559-229-2195
 559-229-9348

Application Organic Overview

Application Completion Date Range From: 2/1/04 to 2/29/04

Block	Site ID	Application			Application Area		Amount Per Acre	Total			Status	
		Date	Crop	Variety	Method	Material		Used	Manufacturer	EPA#		
Merced-T homp 3 05M3T	05M3T	02/16/04	Grapes (org)	Thompsons	Ground	20.00	Green Compost	4.00 Ton	80.00 Ton	Community Recycl	000-000	A
Merced-T homp 4 05M4T	05M4T	02/16/04	Grapes (org)	Thompsons	Ground	20.00	Green Compost	4.00 Ton	80.00 Ton	Community Recycl	000-000	A
Merced-T homp 5 05M5T	05M5T	02/16/04	Grapes (org)	Thompsons	Ground	20.00	Green Compost	4.00 Ton	80.00 Ton	Community Recycl	000-000	A
Merced-T homp 6 05M6T	05M6T	02/16/04	Grapes (org)	Thompsons	Ground	20.00	Green Compost	4.00 Ton	80.00 Ton	Community Recycl	000-000	A
Merced-T homp 1 05M1T	05M1T	02/16/04	Grapes (org)	Thompsons	Ground	40.00	Green Compost	4.00 Ton	160.00 Ton	Community Recycl	000-000	A
Merced-T homp 1 05M1T	05M1T	02/16/04	Grapes (org)	Thompsons	Ground	40.00	Lima Gypsum	2.00 Ton	80.00 Ton	H. Lima Company	000-000	A
Merced-T homp 2 05M2T	05M2T	02/16/04	Grapes (org)	Thompsons	Ground	40.00	Green Compost	4.00 Ton	160.00 Ton	Community Recycl	000-000	A
Merced-T homp 2 05M2T	05M2T	02/16/04	Grapes (org)	Thompsons	Ground	40.00	Lima Gypsum	2.00 Ton	80.00 Ton	H. Lima Company	000-000	A

APPLICATION PROJECTION OWNER EXPENSE

Proposed Start Date Range From: 1/1/06 to 12/31/06

	Planted Area ac	Treated Area ac	Total Applied	Applied Per ac Treated	Applied Per ac Planted	Total Cost \$	% Cost	Cost / Treated Area	Cost / Planted Area	Avg. Cost
Bear Farm (Owner)										
Materials										
Lime-Sulfur	89.88	89.88	719.04 gal	8.000 gal	8.000 ga	1,402.13	62.65	15.60	15.60	1.95
Super 94 440 Spy Oil	89.88	89.88	269.64 gal	3.000 gal	3.000 ga	835.88	37.35	9.30	9.30	3.10
Total	89.88	89.88				2,238.01	100.00	24.90	24.90	
Holly Farm (Owner)										
Materials										
Dimilin 2L	15.70	15.70	1.81 gal	14.760 oz	14.760 oz	314.94	4.43	20.06	20.06	174.00
Ele-Max Foliar Phosp	15.70	15.70	7.85 gal	0.500 gal	0.500 ga	132.67	1.87	8.45	8.45	16.90
Elite 45 DF	15.70	15.70	5.89 lb	6.000 oz	6.000 oz	252.46	3.55	16.08	16.08	42.86
Kinetic	15.70	31.40	0.74 gal	3.000 oz	6.000 oz	62.56	0.88	1.99	3.98	84.54
Lime-Sulfur	229.00	229.00	1,962.40 gal	8.570 gal	8.570 ga	3,826.68	53.87	16.71	16.71	1.95
Rovral 4F	15.70	15.70	2.94 gal	24.000 oz	24.000 oz	382.40	5.38	24.36	24.36	130.07
Super 94 440 Spy Oil	229.00	229.00	687.90 gal	3.000 gal	3.000 ga	2,132.49	30.02	9.31	9.31	3.10
Total	229.00	260.40				7,104.20	100.00	27.28	31.02	
Rainbow Farm (Owner)										
Materials										
Asana XL	137.60	137.60	12.90 gal	12.000 oz	12.000 oz	967.76	7.07	7.03	7.03	75.02
Ele-Max Foliar Phosp	22.20	22.20	11.10 gal	0.500 gal	0.500 ga	187.59	1.37	8.45	8.45	16.90
Elite 45 DF	22.20	22.20	8.33 lb	6.000 oz	6.000 oz	356.98	2.61	16.08	16.08	42.85
Kinetic	22.20	44.40	1.04 gal	3.000 oz	6.000 oz	88.46	0.65	1.99	3.98	85.06
Lime-Sulfur	412.10	412.10	3,469.20 gal	8.420 gal	8.420 ga	6,764.94	49.44	16.42	16.42	1.95
Nu-Cop 50DF	338.70	10.50	126.00 lb	12.000 lb	0.370 lb	0.00	0.00	0.00	0.00	0.00
Omni Oil 6E	51.20	51.20	153.60 gal	3.000 gal	3.000 ga	457.73	3.35	8.94	8.94	2.98
Rovral 4F	22.20	22.20	4.16 gal	24.000 oz	24.000 oz	540.71	3.95	24.36	24.36	129.98
Super 94 440 Spy Oil	360.90	371.40	1,112.60 gal	3.000 gal	3.080 ga	3,449.06	25.21	9.29	9.56	3.10
Surround	51.20	51.20	1,280.00 lb	25.000 lb	25.000 lb	870.40	6.36	17.00	17.00	0.68
Total	412.10	467.00				13,683.63	100.00	29.30	33.20	
Grand Total	730.98	817.28				23,025.84		28.17	31.50	

APPLICATION PROJECTION EXPENSE OWNER

Proposed Start Date Range From: 1/1/06 to 12/31/06

	Planted Area ac	Treated Area ac	Total Applied	Applied Per ac Treated	Applied Per ac Planted	Total Cost \$	% Cost	Cost / Treated Area	Cost / Planted Area	Avg. Cost
Materials										
			gal							
Ele-Max Foliar Phosp										
			gal							
Holly Farm	15.70	15.70	7.85	0.500 gal	0.500 ga	132.67	13.56	8.45	8.45	16.90
Meadow Farm	28.00	28.00	14.00	0.500 gal	0.500 ga	236.60	24.18	8.45	8.45	16.90
Rainbow Farm	22.20	22.20	11.10	0.500 gal	0.500 ga	187.59	19.17	8.45	8.45	16.90
Royalcrest Farm	343.50	59.90	24.95	0.420 gal	0.070 ga	421.65	43.09	7.04	1.23	16.90
Total	409.40	125.80	57.90			978.51	100.00	7.78	2.39	
Elite 45 DF										
			lb							
Holly Farm	15.70	15.70	5.89	6.000 oz	6.000 oz	252.46	14.84	16.08	16.08	42.86
Meadow Farm	28.00	28.00	10.50	6.000 oz	6.000 oz	450.24	26.46	16.08	16.08	42.88
Rainbow Farm	22.20	22.20	8.33	6.000 oz	6.000 oz	356.98	20.98	16.08	16.08	42.85
Royalcrest Farm	39.90	39.90	14.96	6.000 oz	6.000 oz	641.59	37.71	16.08	16.08	42.89
Total	105.80	105.80	43.29			1,701.27	100.00	16.08	16.08	
Kinetic										
			gal							
Holly Farm	15.70	31.40	0.74	3.000 oz	6.000 oz	62.56	14.84	1.99	3.98	84.54
Meadow Farm	28.00	56.00	1.31	3.000 oz	6.000 oz	111.58	26.47	1.99	3.99	85.18
Rainbow Farm	22.20	44.40	1.04	3.000 oz	6.000 oz	88.46	20.98	1.99	3.98	85.06
Royalcrest Farm	39.90	79.80	1.87	3.000 oz	6.000 oz	158.97	37.71	1.99	3.98	85.01
Total	211.60	211.60	10.37			421.57	100.00	1.99	1.99	
Lime-Sulfur										
			gal							
Bear Farm	89.88	89.88	719.04	8.000 gal	8.000 ga	1,402.13	4.21	15.60	15.60	1.95
Foothills Farm	344.23	344.23	2,753.84	8.000 gal	8.000 ga	5,369.99	16.11	15.60	15.60	1.95
Holly Farm	229.00	229.00	1,962.40	8.570 gal	8.570 ga	3,826.68	11.48	16.71	16.71	1.95
Meadow Farm	252.70	252.70	2,245.60	8.890 gal	8.890 ga	4,378.92	13.14	17.33	17.33	1.95
Oregon Farm	271.90	271.90	2,175.20	8.000 gal	8.000 ga	4,241.64	12.73	15.60	15.60	1.95
Rainbow Farm	412.10	412.10	3,469.20	8.420 gal	8.420 ga	6,764.94	20.30	16.42	16.42	1.95
Royalcrest Farm	431.80	431.80	3,765.19	8.720 gal	8.720 ga	7,342.14	22.03	17.00	17.00	1.95
Total	2,071.71	2,031.61	18,417.99			33,326.44	100.00	16.40	16.09	
Rovral 4F										
			gal							
Holly Farm	15.70	15.70	2.94	24.000 oz	24.000 oz	382.40	14.84	24.36	24.36	130.07
Meadow Farm	28.00	28.00	5.25	24.000 oz	24.000 oz	681.98	26.47	24.36	24.36	129.90
Rainbow Farm	22.20	22.20	4.16	24.000 oz	24.000 oz	540.71	20.98	24.36	24.36	129.98
Royalcrest Farm	39.90	39.90	7.48	24.000 oz	24.000 oz	971.82	37.71	24.36	24.36	129.92
Total	105.80	105.80	163.73			2,576.91	100.00	24.36	24.36	
Grand Total	2,031.61	2,263.21				39,004.70		17.23	19.20	

TIGER JILL - Report Samples
 2377 W Shaw, Suite 205
 Fresno, CA 93705
 559-229-2195
 559-229-9348

APPLICATION PROJECTION SITE EXPENSE

Proposed Start Date Range From: 1/1/06 to 1/31/06

	Planted Area ac	Treated Area ac	Total Applied	Applied Per ac Treated	Applied Per ac Planted	Total Cost \$	% Cost	Cost / Treated Area	Cost / Planted Area	Avg. Cost
DUDE RANCH										
TEA CLUB, DUDE RANCH (Site)										
Materials										
Botran 5F	45.96	45.96	22.98 gal	2.000 qt	2.000 qt	2,087.28	30.13	45.42	45.42	90.83
Bravo WeatherStik	45.96	45.96	17.24 gal	3.000 pt	3.000 pt	1,158.43	16.72	25.21	25.21	67.19
Dyne-amic	45.96	45.96	4.31 gal	12.000 oz	12.000 oz	242.70	3.50	5.28	5.28	56.31
Tilt	27.53	27.53	0.86 gal	4.000 oz	4.000 oz	446.26	6.44	16.21	16.21	518.90
Trigard	45.96	45.96	7.64 lb	2.660 oz	2.660 oz	2,222.62	32.08	48.36	48.36	290.92
Charges										
100 Ga Application	33.53	33.53	33.53 Acre	1.000 Acr	1.000 A	771.19	11.13	23.00	23.00	23.00
Total	33.53	33.53				6,928.47	100.00	206.63	206.63	
Wiltfong, DUDE RANCH (Site)										
Materials										
Botran 5F	21.08	21.08	10.54 gal	2.000 qt	2.000 qt	957.35	40.67	45.41	45.41	90.83
Bravo WeatherStik	21.08	21.08	3.95 gal	1.500 pt	1.500 pt	265.67	11.29	12.60	12.60	67.26
Dyne-amic	21.08	21.08	1.98 gal	12.000 oz	12.000 oz	111.31	4.73	5.28	5.28	56.22
Trigard	21.08	21.08	3.51 lb	2.660 oz	2.660 oz	1,019.43	43.31	48.36	48.36	290.44
Total	21.08	21.08				2,353.76	100.00	111.66	111.66	
Grand Total	67.04	67.04				9,282.23		138.46	138.46	

APPLICATION PROJECTION EXPENSE SITE

Proposed Start Date Range From: 1/1/06 to 12/31/06

	Planted Area ac	Treated Area ac	Total Applied	Applied Per ac Treated	Applied Per ac Planted	Total Cost \$	% Cost	Cost / Treated Area	Cost / Planted Area	Avg. Cost
Materials										
Asana XL				gal						
Rainbow Farm				gal						
Carter	6.30	6.30	0.59	12.000 oz	12.000 oz	44.31	4.58	7.03	7.03	75.10
Gleim	22.30	22.30	2.09	12.000 oz	12.000 oz	156.84	16.21	7.03	7.03	75.04
Green Hills	41.80	41.80	3.92	12.000 oz	12.000 oz	293.99	30.38	7.03	7.03	75.00
High Valley	42.60	42.60	3.99	12.000 oz	12.000 oz	299.61	30.96	7.03	7.03	75.09
Kesler	24.60	24.60	2.31	12.000 oz	12.000 oz	173.02	17.88	7.03	7.03	74.90
Total	137.60	137.60	12.90			967.76	100.00	7.03	7.03	
Lime-Sulfur										
Rainbow Farm				gal						
Beeson	23.50	23.50	188.00	8.000 gal	8.000 ga	366.60	5.42	15.60	15.60	1.95
Carter	34.30	34.30	274.40	8.000 gal	8.000 ga	535.08	7.91	15.60	15.60	1.95
Colver	16.80	16.80	134.40	8.000 gal	8.000 ga	262.08	3.87	15.60	15.60	1.95
County Farm	34.40	34.40	275.20	8.000 gal	8.000 ga	536.64	7.93	15.60	15.60	1.95
Foss	50.90	50.90	407.20	8.000 gal	8.000 ga	794.04	11.74	15.60	15.60	1.95
Gleim	22.30	22.30	178.40	8.000 gal	8.000 ga	347.88	5.14	15.60	15.60	1.95
Green Hills	53.80	53.80	430.40	8.000 gal	8.000 ga	839.28	12.41	15.60	15.60	1.95
High Valley	42.60	42.60	340.80	8.000 gal	8.000 ga	664.56	9.82	15.60	15.60	1.95
Kesler	24.60	24.60	196.80	8.000 gal	8.000 ga	383.76	5.67	15.60	15.60	1.95
Rainbow	86.70	86.70	693.60	8.000 gal	8.000 ga	1,352.52	19.99	15.60	15.60	1.95
Wagner	22.20	22.20	350.00	15.770 gal	15.770 ga	682.50	10.09	30.74	30.74	1.95
Total	412.10	412.10	5,120.40			6,764.94	100.00	16.42	16.42	
Super 94 440 Spy Oil										
Rainbow Farm				gal						
Beeson	23.50	24.50	73.50	3.000 gal	3.130 ga	227.85	6.61	9.30	9.70	3.10
Carter	34.30	35.80	107.40	3.000 gal	3.130 ga	332.94	9.65	9.30	9.71	3.10
Foss	50.90	52.40	157.20	3.000 gal	3.090 ga	487.32	14.13	9.30	9.57	3.10
Gleim	22.30	23.30	69.90	3.000 gal	3.130 ga	216.69	6.28	9.30	9.72	3.10
Green Hills	53.80	56.30	168.90	3.000 gal	3.140 ga	523.59	15.18	9.30	9.73	3.10
High Valley	42.60	43.60	130.80	3.000 gal	3.070 ga	405.48	11.76	9.30	9.52	3.10
Kesler	24.60	25.10	75.30	3.000 gal	3.060 ga	233.43	6.77	9.30	9.49	3.10
Rainbow	86.70	88.20	264.60	3.000 gal	3.050 ga	820.26	23.78	9.30	9.46	3.10
Wagner	22.20	22.20	65.00	2.930 gal	2.930 ga	201.50	5.84	9.08	9.08	3.10
Total	699.60	371.40	6,233.00			3,449.06	100.00	9.29	4.93	
Grand Total	412.10	422.60				11,181.76		26.46	27.13	

APPLICATION PROJECTION BLOCK EXPENSE

Proposed Start Date Range From: 1/1/06 to 12/31/06

	Planted Area ac	Treated Area ac	Total Applied	Applied Per ac Treated	Applied Per ac Planted	Total Cost \$	% Cost	Cost / Treated Area	Cost / Planted Area	Avg. Cost
Rainbow Farm										
		(Owner)								
Carter										
		(Site)								
Carter 01, Carter, Rainbow Farm (Block)										
Materials										
Lime-Sulfur	20.80	20.80	166.40 gal	8.000 gal	8.000 ga	324.48	62.09	15.60	15.60	1.95
Nu-Cop 50DF	20.80	0.50	6.00 lb	12.000 lb	0.290 lb	0.00	0.00	0.00	0.00	0.00
Super 94 440 Spy Oil	20.80	21.30	63.90 gal	3.000 gal	3.070 ga	198.09	37.91	9.30	9.52	3.10
Total	20.80	21.30				522.57	100.00	24.53	25.12	
Carter 03, Carter, Rainbow Farm (Block)										
Materials										
Lime-Sulfur	7.20	7.20	57.60 gal	8.000 gal	8.000 ga	112.32	61.07	15.60	15.60	1.95
Nu-Cop 50DF	7.20	0.50	6.00 lb	12.000 lb	0.830 lb	0.00	0.00	0.00	0.00	0.00
Super 94 440 Spy Oil	7.20	7.70	23.10 gal	3.000 gal	3.210 ga	71.61	38.93	9.30	9.95	3.10
Total	7.20	7.70				183.93	100.00	23.89	25.55	
Carter 05, Carter, Rainbow Farm (Block)										
Materials										
Asana XL	6.30	6.30	0.59 gal	12.000 oz	12.000 oz	44.31	21.53	7.03	7.03	75.10
Lime-Sulfur	6.30	6.30	50.40 gal	8.000 gal	8.000 ga	98.28	47.75	15.60	15.60	1.95
Nu-Cop 50DF	6.30	0.50	6.00 lb	12.000 lb	0.950 lb	0.00	0.00	0.00	0.00	0.00
Super 94 440 Spy Oil	6.30	6.80	20.40 gal	3.000 gal	3.240 ga	63.24	30.72	9.30	10.04	3.10
Total	6.30	6.80				205.83	100.00	30.27	32.67	
Grand Total	34.30	35.80				912.33		25.48	26.60	

APPLICATION PROJECTION EXPENSE BLOCK

Proposed Start Date Range From: 1/1/06 to 12/31/06

	Planted Area ac	Treated Area ac	Total Applied	Applied Per ac Treated	Applied Per ac Planted	Total Cost \$	% Cost	Cost / Treated Area	Cost / Planted Area	Avg. Cost
Materials										
Asana XL										
Rainbow Farm gal										
Carter 05,Carter	6.30	6.30	0.59	12.000 oz	12.000 oz	44.31	100.00	7.03	7.03	75.10
Total	6.30	6.30	0.59			44.31	100.00	7.03	7.03	
Lime-Sulfur										
Rainbow Farm gal										
Carter 01,Carter	20.80	20.80	166.40	8.000 gal	8.000 ga	324.48	60.64	15.60	15.60	1.95
Carter 03,Carter	7.20	7.20	57.60	8.000 gal	8.000 ga	112.32	20.99	15.60	15.60	1.95
Carter 05,Carter	6.30	6.30	50.40	8.000 gal	8.000 ga	98.28	18.37	15.60	15.60	1.95
Total	34.30	34.30	350.00			535.08	100.00	15.60	15.60	
Nu-Cop 50DF										
Rainbow Farm lb										
Carter 01,Carter	20.80	0.50	6.00	12.000 lb	0.290 lb	0.00		0.00	0.00	0.00
Carter 03,Carter	7.20	0.50	6.00	12.000 lb	0.830 lb	0.00		0.00	0.00	0.00
Carter 05,Carter	6.30	0.50	6.00	12.000 lb	0.950 lb	0.00		0.00	0.00	0.00
Total	34.30	1.50	368.00			0.00	100.00	0.00	0.00	
Super 94 440 Spy Oil										
Rainbow Farm gal										
Carter 01,Carter	20.80	21.30	63.90	3.000 gal	3.070 ga	198.09	59.50	9.30	9.52	3.10
Carter 03,Carter	7.20	7.70	23.10	3.000 gal	3.210 ga	71.61	21.51	9.30	9.95	3.10
Carter 05,Carter	6.30	6.80	20.40	3.000 gal	3.240 ga	63.24	18.99	9.30	10.04	3.10
Total	68.60	35.80	475.40			332.94	100.00	9.30	4.85	
Grand Total	34.30	35.80				912.33		25.48	26.60	

APPLICATION PROJECTION CROP EXPENSE

Proposed Start Date Range From: 1/1/06 to 12/31/06

	Planted Area ac	Treated Area ac	Total Applied	Applied Per ac Treated	Applied Per ac Planted	Total Cost \$	% Cost	Cost / Treated Area	Cost / Planted Area	Avg. Cost
.Peaches (Crop)										
Materials										
Dimilin 2L	55.60	55.60	6.00 gal	13.810 oz	13.810 oz	1,044.00	9.57	18.78	18.78	174.00
Ele-Max Foliar Phosp	105.80	105.80	52.90 gal	0.500 gal	0.500 ga	894.01	8.20	8.45	8.45	16.90
Elite 45 DF	105.80	105.80	39.68 lb	6.000 oz	6.000 oz	1,701.27	15.60	16.08	16.08	42.87
Kinetic	105.80	211.60	4.96 gal	3.000 oz	6.000 oz	421.57	3.87	1.99	3.98	84.99
Lime-Sulfur	105.80	105.80	1,683.99 gal	15.920 gal	15.920 ga	3,283.80	30.11	31.04	31.04	1.95
Rovral 4F	105.80	105.80	19.84 gal	24.000 oz	24.000 oz	2,576.91	23.63	24.36	24.36	129.88
Soy Bean Oil	10.10	1.00	16.00 gal	16.000 gal	1.580 ga	0.00	0.00	0.00	0.00	0.00
Super 94 440 Spy Oil	105.80	105.80	317.01 gal	3.000 gal	3.000 ga	982.70	9.01	9.29	9.29	3.10
Total	105.80	318.40				10,904.26	100.00	34.25	103.06	
.Pears (Crop)										
Materials										
Asana XL	137.60	137.60	12.90 gal	12.000 oz	12.000 oz	967.76	2.02	7.03	7.03	75.02
Baythroid 2	40.10	23.50	0.50 gal	2,750 oz	1.610 oz	0.00	0.00	0.00	0.00	0.00
Ele-Max Foliar Phosp	303.60	20.00	5.00 gal	0.250 gal	0.020 ga	84.50	0.18	4.23	0.28	16.90
Lime-Sulfur	1,874.61	1874.61	14,996.88 gal	8.000 gal	8.000 ga	29,243.92	61.08	15.60	15.60	1.95
NA-Churs 3-18-18	303.60	20.00	5.00 gal	0.250 gal	0.020 ga	19.50	0.04	0.98	0.06	3.90
Nu-Cop 50DF	642.30	11.40	136.80 lb	12.000 lb	0.210 lb	21.38	0.04	1.88	0.03	0.16
Super 94 440 Spy Oil	1,874.61	1886.01	5,658.03 gal	3.000 gal	3.020 ga	17,539.89	36.64	9.30	9.36	3.10
Total	1,874.61	1,906.01				47,876.95	100.00	25.12	25.54	
ORGANIC PEARS (Crop)										
Materials										
Lime-Sulfur	51.20	51.20	409.60 gal	8.000 gal	8.000 ga	798.72	37.55	15.60	15.60	1.95
Omni Oil 6E	51.20	51.20	153.60 gal	3.000 gal	3.000 ga	457.73	21.52	8.94	8.94	2.98
Surround	51.20	51.20	1,280.00 lb	25.000 lb	25.000 lb	870.40	40.92	17.00	17.00	0.68
Total	51.20	51.20				2,126.85	100.00	41.54	41.54	
Grand Total	2,031.61	2,275.61				60,908.06		26.77	29.98	

APPLICATION PROJECTION EXPENSE CROP

Proposed Start Date Range From: 1/1/06 to 12/31/06

	Planted Area ac	Treated Area ac	Total Applied	Applied Per ac Treated	Applied Per ac Planted	Total Cost \$	% Cost	Cost / Treated Area	Cost / Planted Area	Avg. Cost
Materials			gal							
Ele-Max Foliar Phosp			gal							
.Peaches	105.80	105.80	52.90	0.500 gal	0.500 ga	894.01	91.36	8.45	8.45	16.90
.Pears	303.60	20.00	5.00	0.250 gal	0.020 ga	84.50	8.64	4.23	0.28	16.90
Total	409.40	125.80	57.90			978.51	100.00	7.78	2.39	
Lime-Sulfur			gal							
.Peaches	105.80	105.80	1,683.99	15.920 gal	15.920 ga	3,283.80	9.85	31.04	31.04	1.95
.Pears	1,874.61	1874.61	14,996.88	8.000 gal	8.000 ga	29,243.92	87.75	15.60	15.60	1.95
ORGANIC PEARS	51.20	51.20	409.60	8.000 gal	8.000 ga	798.72	2.40	15.60	15.60	1.95
Total	2,071.71	2,031.61	17,148.37			33,326.44	100.00	16.40	16.09	
Rovral 4F			gal							
.Peaches	105.80	105.80	19.84	24.000 oz	24.000 oz	2,576.91	100.00	24.36	24.36	129.88
Total	105.80	105.80	153.81			2,576.91	100.00	24.36	24.36	
Super 94 440 Spy Oil			gal							
.Peaches	105.80	105.80	317.01	3.000 gal	3.000 ga	982.70	5.31	9.29	9.29	3.10
.Pears	1,874.61	1886.01	5,658.03	3.000 gal	3.020 ga	17,539.89	94.69	9.30	9.36	3.10
Total	2,662.81	1,991.81	25,662.63			18,522.59	100.00	9.30	6.96	
Grand Total	2,031.61	2,168.81				55,404.45		25.55	27.27	

APPLICATION PROJECTION VARIETY EXPENSE

Proposed Start Date Range From: 1/1/06 to 12/31/06

	Planted Area ac	Treated Area ac	Total Applied	Applied Per ac Treated	Applied Per ac Planted	Total Cost \$	% Cost	Cost / Treated Area	Cost / Planted Area	Avg. Cost
.Pears		(Crop)								
Not Defined (Variety)										
Materials										
Lime-Sulfur	0.58	0.58	4.64 gal	8.000 gal	8.000 ga	9.05	62.65	15.60	15.60	1.95
Super 94 440 Spy Oil	0.58	0.58	1.74 gal	3.000 gal	3.000 ga	5.39	37.35	9.30	9.30	3.10
Total	0.58	0.58				14.44	100.00	24.90	24.90	
Bosc (Variety)										
Materials										
Ele-Max Foliar Phosp	36.50	2.00	0.50 gal	0.250 gal	0.010 ga	8.45	0.45	4.23	0.23	16.90
Lime-Sulfur	75.00	75.00	600.00 gal	8.000 gal	8.000 ga	1,170.00	62.04	15.60	15.60	1.95
NA-Churs 3-18-18	36.50	2.00	0.50 gal	0.250 gal	0.010 ga	1.95	0.10	0.98	0.05	3.90
Nu-Cop 50DF	51.50	0.60	7.20 lb	12.000 lb	0.140 lb	2.38	0.13	3.96	0.05	0.33
Super 94 440 Spy Oil	75.00	75.60	226.80 gal	3.000 gal	3.020 ga	703.08	37.28	9.30	9.37	3.10
Total	75.00	77.60				1,885.86	100.00	24.30	25.14	
Comice (Variety)										
Materials										
Asana XL	137.60	137.60	12.90 gal	12.000 oz	12.000 oz	967.76	2.10	7.03	7.03	75.02
Baythroid 2	40.10	23.50	0.50 gal	2.750 oz	1.610 oz	0.00	0.00	0.00	0.00	0.00
Ele-Max Foliar Phosp	267.10	18.00	4.50 gal	0.250 gal	0.020 ga	76.05	0.17	4.23	0.28	16.90
Lime-Sulfur	1,799.03	1799.03	14,392.24 gal	8.000 gal	8.000 ga	28,064.87	61.04	15.60	15.60	1.95
NA-Churs 3-18-18	267.10	18.00	4.50 gal	0.250 gal	0.020 ga	17.55	0.04	0.98	0.07	3.90
Nu-Cop 50DF	590.80	10.80	129.60 lb	12.000 lb	0.220 lb	19.00	0.04	1.76	0.03	0.15
Super 94 440 Spy Oil	1,799.03	1809.83	5,429.49 gal	3.000 gal	3.020 ga	16,831.42	36.61	9.30	9.36	3.10
Total	1,799.03	1,827.83				45,976.65	100.00	25.15	25.56	
Grand Total	1,874.61	1,906.01				47,876.95		25.12	25.54	

APPLICATION PROJECTION EXPENSE VARIETY

Proposed Start Date Range From: 1/1/06 to 12/31/06

	Planted Area ac	Treated Area ac	Total Applied	Applied Per ac Treated	Applied Per ac Planted	Total Cost \$	% Cost	Cost / Treated Area	Cost / Planted Area	Avg. Cost
Materials										
Asana XL	gal									
.Pears, Comice	137.60	137.60	12.90	12.000 oz	12.000 oz	967.76	100.00	7.03	7.03	75.02
Total	137.60	137.60	12.90			967.76	100.00	7.03	7.03	
Baythroid 2	gal									
.Pears, Comice	40.10	23.50	0.50	2.750 oz	1.610 oz	0.00		0.00	0.00	0.00
Total	40.10	23.50	13.40			0.00	100.00	0.00	0.00	
Ele-Max Foliar Phosp	gal									
.Pears, Bosc	36.50	2.00	0.50	0.250 gal	0.010 ga	8.45	10.00	4.23	0.23	16.90
.Pears, Comice	267.10	18.00	4.50	0.250 gal	0.020 ga	76.05	90.00	4.23	0.28	16.90
Total	303.60	20.00	1,720.83			84.50	100.00	4.23	0.28	
Lime-Sulfur	gal									
.Pears, No Variety	0.58	0.58	4.64	8.000 gal	8.000 ga	9.05	0.03	15.60	15.60	1.95
.Pears, Bosc	75.00	75.00	600.00	8.000 gal	8.000 ga	1,170.00	4.00	15.60	15.60	1.95
.Pears, Comice	1,799.03	1,799.03	14,392.24	8.000 gal	8.000 ga	28,064.87	95.97	15.60	15.60	1.95
Total	1,914.71	1,874.61	16,717.71			29,243.92	100.00	15.60	15.27	
NA-Churs 3-18-18	gal									
.Pears, Bosc	36.50	2.00	0.50	0.250 gal	0.010 ga	1.95	10.00	0.98	0.05	3.90
.Pears, Comice	267.10	18.00	4.50	0.250 gal	0.020 ga	17.55	90.00	0.98	0.07	3.90
Total	303.60	20.00	16,722.71			19.50	100.00	0.98	0.06	
Nu-Cop 50DF	lb									
.Pears, Bosc	51.50	0.60	7.20	12.000 lb	0.140 lb	2.38	11.11	3.96	0.05	0.33
.Pears, Comice	590.80	10.80	129.60	12.000 lb	0.220 lb	19.00	88.89	1.76	0.03	0.15
Total	642.30	11.40	16,859.51			21.38	100.00	1.88	0.03	
Super 94 440 Spy Oil	gal									
.Pears, No Variety	0.58	0.58	1.74	3.000 gal	3.000 ga	5.39	0.03	9.30	9.30	3.10
.Pears, Bosc	75.00	75.60	226.80	3.000 gal	3.020 ga	703.08	4.01	9.30	9.37	3.10
.Pears, Comice	1,799.03	1,809.83	5,429.49	3.000 gal	3.020 ga	16,831.42	95.96	9.30	9.36	3.10
Total	2,557.01	1,886.01	22,517.54			17,539.89	100.00	9.30	6.86	
Grand Total	1,874.61	1,906.01				47,876.95		25.12	25.54	

APPLICATION PROJECTION EXPENSE SEASON

Proposed Start Date Range From: 1/1/06 to 12/31/06

	Planted Area ac	Treated Area ac	Total Applied	Applied Per ac Treated	Applied Per ac Planted	Total Cost \$	% Cost	Cost / Treated Area	Cost / Planted Area	Avg. Cost
Materials										
Asana XL										
Rainbow Farm										
10/1/04,Carter 05,Carter	6.30	6.30	0.59	12.000 oz	12.000 oz	44.31	100.00	7.03	7.03	75.10
Total	6.30	6.30	0.59			44.31	100.00	7.03	7.03	
Lime-Sulfur										
Rainbow Farm										
10/1/04,Carter 01,Carter	20.80	20.80	166.40	8.000 gal	8.000 ga	324.48	60.64	15.60	15.60	1.95
10/1/04,Carter 03,Carter	7.20	7.20	57.60	8.000 gal	8.000 ga	112.32	20.99	15.60	15.60	1.95
10/1/04,Carter 05,Carter	6.30	6.30	50.40	8.000 gal	8.000 ga	98.28	18.37	15.60	15.60	1.95
Total	34.30	34.30	350.00			535.08	100.00	15.60	15.60	
Nu-Cop 50DF										
Rainbow Farm										
10/1/04,Carter 01,Carter	20.80	0.50	6.00	12.000 lb	0.290 lb	0.00		0.00	0.00	0.00
10/1/04,Carter 03,Carter	7.20	0.50	6.00	12.000 lb	0.830 lb	0.00		0.00	0.00	0.00
10/1/04,Carter 05,Carter	6.30	0.50	6.00	12.000 lb	0.950 lb	0.00		0.00	0.00	0.00
Total	34.30	1.50	368.00			0.00	100.00	0.00	0.00	
Super 94 440 Spy Oil										
Rainbow Farm										
10/1/04,Carter 01,Carter	20.80	21.30	63.90	3.000 gal	3.070 ga	198.09	59.50	9.30	9.52	3.10
10/1/04,Carter 03,Carter	7.20	7.70	23.10	3.000 gal	3.210 ga	71.61	21.51	9.30	9.95	3.10
10/1/04,Carter 05,Carter	6.30	6.80	20.40	3.000 gal	3.240 ga	63.24	18.99	9.30	10.04	3.10
Total	68.60	35.80	475.40			332.94	100.00	9.30	4.85	
Grand Total	34.30	35.80				912.33		25.48	26.60	

TIGER JILL Report Samples
 Tel: (559) 229-2195
 Fax: (559) 229-9348

OPERATION SUMMARY

<u>Name</u>	<u>Address</u>	<u>Contact</u>	<u>Type</u>
B.W. & Sons, Inc.	B.W. & Sons, Inc. 1355 B P Road Guilford CA 91407	Jon Branson	Owner
Ford & Smith Inc.	Ford & Smith Inc. 1000 Airport Bld Mendota CA 93640	Randy Johnston.	Owner
Helena Chemical		Bill Handrich	Supplier
Helm Fertilizer	Helm Fertilizer 10020 Colorado Ave Helm CA 93627	Simon Demirjian.	Supplier
Hunts Foods	Hunts Foods Ave 280 Madera CA 93637	Carls Hillyard	Receiving Stat
Hyer	Hyer 17919 Baldwin st Madera CA 93638		Supplier
Peters Flying Serv	Peters Flying Serv Hwy 41 & Ave 180 Firebaugh CA 93622	Chuck Peters	Applicator
R A Farms	R A Farms 44 W. Shaw Ave Firebaugh CA 93622	Jesse Sanchez	Owner
Soil & Crop Woodlak	Soil & Crop Woodlake 34284-b Road 196 Woolake CA 93286	Kyran Rice	Supplier
Triple L Air	Triple L Air P. O. Box 488 Firebaugh CA 93622	John Lewis	Applicator
Tundra Ag Spray	Tundra Ag Spray 901 N Street Madera CA 93637	Gabriel Martinez	Applicator
United Agri Product	United Agri Product 14451 W Whitesbridge Rd Kerman CA 93630	Roy Rezendis.	Supplier
W & R Spreading	W & R Spreading Hwy 152 Dos Palos CA 93620	Mike Wilson	Applicator
Western Farm Servic	Western Farm Service 5018 Santa Fe Grade Firebaugh CA 93622	Jerry Stockes.	Supplier

www.TigerJill.com (800) 626-7262

TIGER JILL Report Samples
 Tel: (559) 229-2195
 Fax: (559) 229-9348

MATERIAL SUMMARY

<u>Name</u>	<u>Full Name</u>	<u>EPA ID</u>	<u>Manufacturer</u>	<u>Type</u>	<u>Lookup</u>
.Asana xl	Asana xl insecticide	00352-00515-AA	.Du Pont	.Insecticide	Y
.Assure II	Assure II herbicide	00352-00541	.Du Pont	.Herbicide	Y
.Baythroid 2	Baythroid 2	03125-00351-AA	.Bayer	.Insecticide	Y
.Betamix	Betamix	00264-00621-AA	.Aventis	.Herbicide	Y
.Bravo WeatherStikZn	Bravo WeatherStik Zn	50534-00220-10182	.Syngenta Crop	.Fungicide	Y
.Capture 2EC-EPA	Capture 2EC	00279-03069-AA	.FMC	.Insecticide	Y
.Champ DP	Champion DP	55146-00057-ZA	.Agrol	.Fungicide	Y
.Copper Sulfate	Copper Sulfate Instant	01812-00313-ZG	.Griffin	.Fungicide	Y
.Dimethoate 4e	Dimethoate 4e	51036-00110-AA	.Micro Flo	.Insecticide	Y
.Dithane DF	Dithane DF	00707-00180-AA	.Dow Ag	.Fungicide	Y
.Harmony extra	Harmony extra	00352-00538	.Du Pont	.Herbicide	Y
.Larvin	Larvin brand 3.2	00264-00379-AA	.Aventis	.Insecticide	Y
.Manzate 75 df	Manzate 75 df	01812-00414-AA	.Griffin	.Fungicide	Y
.Penncozeb 75 DF	Penncozeb 75 DF	04581-00370-ZB	.Cerexagri	.Fungicide	Y
.Quadris	Quadris Flowable	10182-00415-ZB	.Syngenta Crop	.Fungicide	Y
.Ridomil gold br	Ridomil gold bravo	00100-00800-AA	.Syngenta Crop	.Fungicide	Y
.Select 2 ec	Select 2 ec herbicide	59639-00003	.Valent	.Herbicide	Y
.Sencor df	Sencor df herbicide	03125-00325-ZA	.Bayer	.Herbicide	Y
.Solubor	Solubor	00000-00000-00	.U.S.Borax	.Fungicide	Y
.Super tin 80 wp	Super tin 80 wp appak	01812-00350	.Griffin	.Fungicide	Y
.Topsin-m wsb	Topsin-m wsb fungicide	04581-00377-AA	.Cerexagri	.Fungicide	Y
.Warrior	Warrior	10182-00096	.Syngenta Crop	.Insecticide	Y
46-0-0 Urea Prills	46-0-0 Urea Prills		.Wilbur-Ellis	.Fertilizer	Y
Acrobat 50WP	Acrobat 50WP	241-410	.BASF	.Fungicide	Y
Ammonia Nitrate	Ammonia Nitrate		.Wilbur-Ellis	.Fertilizer	Y
Bravo ZN	Bravo ZN	50534-00204	.Syngenta Crop	.Fungicide	Y
Curzate 60DF	Curzate 60DF	00352-00592	.Du Pont	.Fungicide	Y
Dimethoate 4 EC	Dimethoate 4 EC	5905-493	.Helena	.Insecticide	Y
Embrece	Embrece	0-0	.Wilbur-Ellis	.Adjuvant	Y
Epoleon N100	Epoleon N100	0-0	Aikoh Co., LTD	.Other	Y
Florurnil	Florurnil	100-800-55146	.Agrol	.Fungicide	Y
Foliar Feed	Foliar Feed	0-0	.Wilbur-Ellis	.Fertilizer	Y
Foray 48F	Foray 48F	73049-35	.Valent	.Insecticide	Y
Gavel 75DF	Gavel 75DF	707-274	.Dow Ag	.Fungicide	Y
Gem	Gem	3125-577	.Bayer	.Fungicide	Y
In-Place	In-Place	0-0	.Wilbur-Ellis	.Other	Y
KTS	KTS		.Wilbur-Ellis	.Fertilizer	Y
Magnesium Sulfate	Magnesium Sulfate	0-0	PQ Corp	.Fertilizer	Y
Matrix	Matrix	352-556	.Du Pont	.Herbicide	Y
MH30-EXTA	MH30-EXTA	400-452	.Uniroyal	.Growth Reg	Y
Neutral-Clean	Neutral-Clean		.Wilbur-Ellis	Neutralizer	Y
No Foam	No Foam	0-0	.Wilbur-Ellis	.Adjuvant	Y
Permethrin 3.2 AG	Permethrin 3.2 AG	279-3014-51036	.Micro Flo	.Insecticide	Y
Previcur Flex	Previcur Flex	264-678	.Aventis	.Fungicide	Y
Ridomil Gold Bravo L	Ridomil Gold Bravo L	50534-188-10	.Syngenta Crop	.Fungicide	Y
Royal MH-30	Royal MH-30	400-84	.Uniroyal	.Fertilizer	Y
Royal MH-30 XTRA	Royal MH-30 XTRA	400-452	.Uniroyal	.Growth Reg	Y
Solubor DF	Solubor DF	0-0	.U.S.Borax	.Fertilizer	Y