

**REPORT SAMPLES of TIGER JILL**

**THE BEST SOLUTION FOR PEST CONTROL ADVISORS**



**SOFTWARE DEVELOPERS SINCE 1984**  
**With**  
**THOUSANDS OF PROSPEROUS CUSTOMERS**

**<http://www.orangesoftware.com>**

***This file contains just a few of the hundreds of possible reports that can be generated within TIGER JILL. TIGER JILL is a modular program. Reports are dependent on the modules purchased.***

**©Orange Enterprises, Inc.  
2377 W. Shaw, Suite 205 Fresno, CA 93711**



TIGER JILL Report Samples  
 Tel: (559) 229-2195  
 Fax: (559) 229-9348

## PEST CONTROL RECOMMENDATION

Reference: T-M02-APL-00470		Proposed Application Date: 8/9/01	Expiration Date: 8/17/01
Grower Name & ID 50-01-5000262 LARRY BARLETTA		1706 ORANGE AVE. PATTERSON, CA. 95363 PATTERSON, CA 95363	Office: 892-5693
Applicator: JOHN SCHALI		1266 ALMOND AVE	PATTERSON, CA 95363 Office: 892-3261
Crop: CHERRIES-SWEET	Treated Area: 100.00 ac	County: Stanislaus	Base & Meridian: M

Block Name	Site ID	Location	Sec	Town	Range	Treated Area	Loads	Row	Band
42-LB-B1	B1	ZACHARIAS N/S W. CA. AQUADUC	15	99S	07E	21.17ac	0.90		
42-LB-B2	B2	ZACHARIAS N/S W. CA. AQUADUC	15	05S	07E	7.50ac	0.32		
42-LB-B3	B3	ZACHARIAS N/S W. CA. AQUADUC	15	05S	07E	11.20ac	0.47		
42-LB-B4	B4	ZACHARIAS N/S W. CA. AQUADUC	15	05S	07E	3.50ac	0.15		
42-LB-B5	B5	ZACHARIAS N/S W. CA. AQUADUC	15	05S	07E	56.63ac	2.40		

Product: Manufacturer & EPA ID:	Rate per ac	Dilution Per 100.00 gal	Total Purchased Material Needed	Tank Content Total 2,361.83 gal
<b>OMITE-30W</b> UNIROYAL 00400-00427-AA-00000	<b>6.00 lb</b>	<b>6.00 lb</b>	<b>600.00 lb</b>	<b>141.71 lb</b>
<b>BU-PH-ER</b> RNA CORP. 1050990-50015-AA-000	<b>6.40 oz</b>	<b>6.40 oz</b>	<b>5.00 gal</b>	<b>1.18 gal</b>

Dilution: 100.00 gal/ac      Application Method: Ground      Tank Size: **500.00** gal      4.23 Loads  
 Reentry Interval: 168 hrs      Preharvest Interval:      Reason: PESTS AT ECONOMIC      Area Per Load 23.62 ac  
 Pest: MITES, ADJUVANT      LEVELS

<b>Special Instructions</b>  Posting Required Protective gear: Goggles, Protective clothing, Respirator, Rubber boots Rubber gloves. Closed mixing system required. Do not spray when weather conditions favor drift to non target areas. Keep out of streams, ponds, and drainage systems. Toxic to: Bees, Mammals.	
--	--

### READ LABELS BEFORE USING

I Certify that I have considered alternative and mitigation measures that would substantially lessen any significant impact on the environment, and have adopted those found feasible.

PCA Name: JOHN R. LYONS #2108

PCA Signature: \_\_\_\_\_

02/04/02



TIGER JILL Report Samples

Tel: (559) 229-2195

Fax: (559) 229-9348

## PEST CONTROL RECOMMENDATION

Continued

Reference: T-M02-APL-00470		Proposed Application Date: 8/9/01	Expiration Date: 8/17/01
Grower Name & ID LARRY BARLETTA	50-01-5000262	1706 ORANGE AVE. PATTERSON, CA. 95363 PATTERSON, CA 95363	Office: 892-5693

### ADDITIONAL MATERIAL COMMENTS

#### OMITE-30WS

OMITE-30WS: OMITE IS TOXIC TO FISH. DO NOT APPLY DIRECTLY TO WATER OR WETLANDS (SWAMPS, BOGS, MARSHES, AND POTHOLES). DRIFT OR RUNOFF FROM TREATED AREAS MAY BE HAZARDOUS TO AQUATIC ORGANISMS IN NEIGHBORING AREAS. DO NOT CONTAMINATE WATER WHEN DISPOSING OF EQUIPMENT WASH WATERS. DO NOT PLANT ANY FOOD OR FEED CROP IN ROTATION WITHIN 6 MONTHS AFTER LAST APPLICATION OF PROPARGITE UNLESS CROP IS A REGISTERED USE FOR PROPARGITE. DO NOT FEED LIVESTOCK ON COVER CROPS GROWN AMONG THE TREES LISTED ON THE LABEL. DO NOT APPLY IN COMBINATION WITH FOLIAR SPRAY OILS AS PHYTOTOXICITY MAY OCCUR. DO NOT USE ON ASIAN PEARS (PEAR APPLES) AS LEAF INJURY MAY OCCUR.

BU-PH-ER (RNA)

Continued on Next Page



# PEST CONTROL RECOMMENDATION

Continued

Reference: T-M02-APL-00470

Proposed Application Date: 8/9/01

Expiration Date: 8/17/01

Grower Name & ID 50-01-5000262  
LARRY BARLETTA

1706 ORANGE AVE. PATTERSON, CA. 95363  
PATTERSON, CA 95363

Office: 892-5693

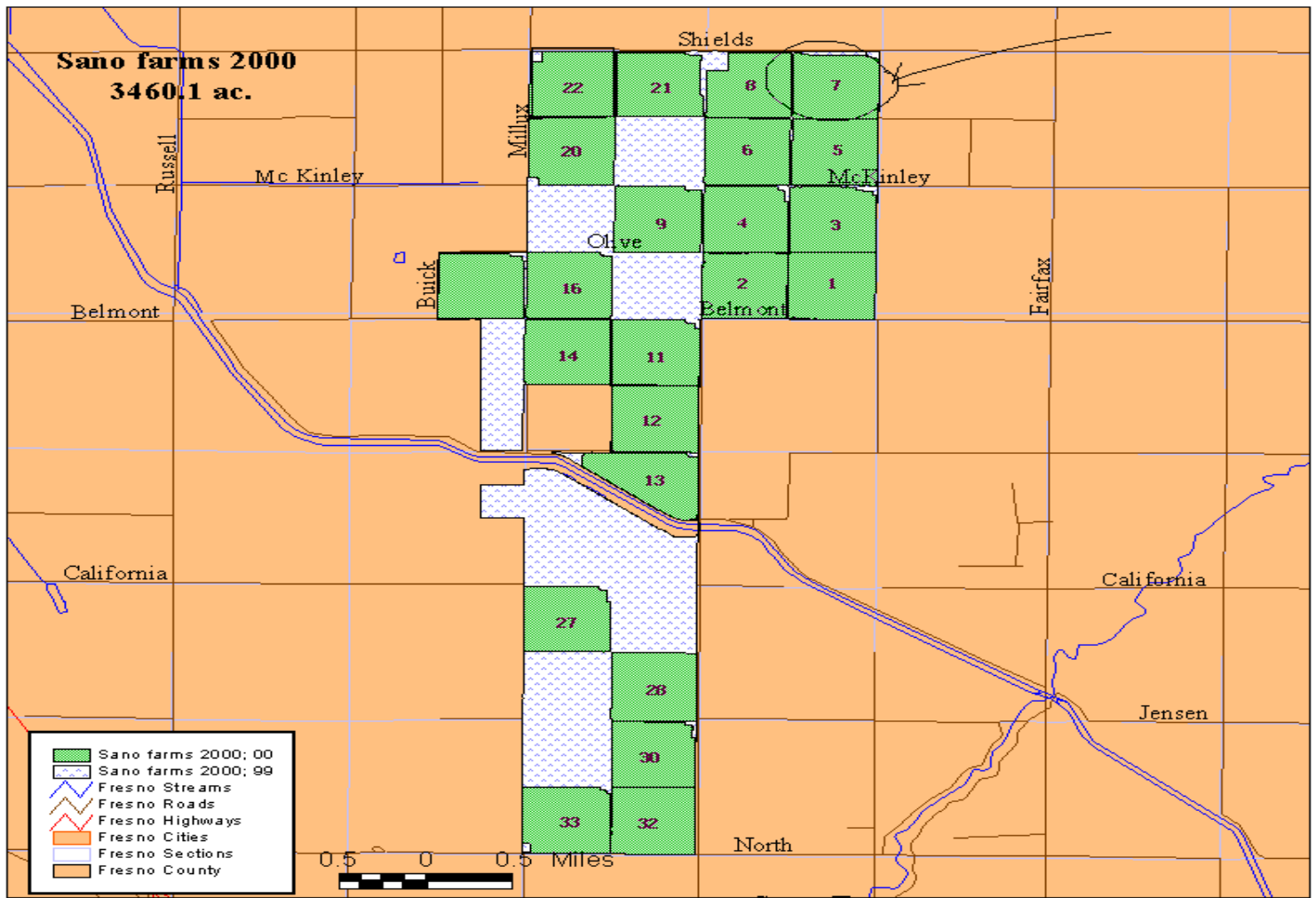

**Sano Farms**  
Fresno County

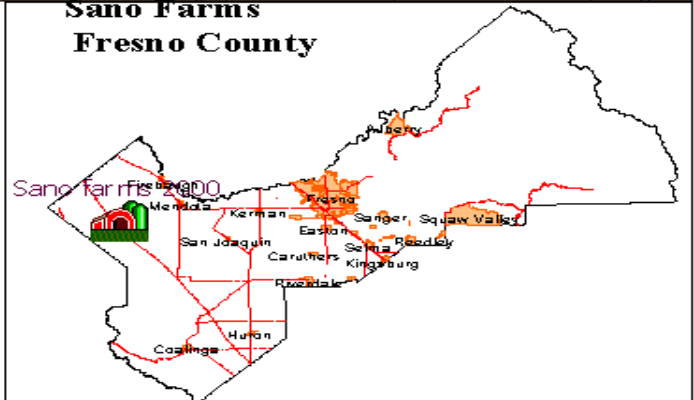

Date: Feb 16, 2000  
 Farm Name: Sano farms 2000  
 Location: Fresno County,  
 California, United States  
 Client Name: Sano Farms  
 Number of Fields: 23  
 Total Acres: 3460.1





## PEST CONTROL RECOMMENDATION

Continued

Reference: T-M02-APL-00470		Proposed Application Date: 8/9/01	Expiration Date: 8/17/01
Grower Name & ID LARRY BARLETTA	50-01-5000262	1706 ORANGE AVE. PATTERSON, CA. 95363 PATTERSON, CA 95363	Office: 892-5693

### Schematic Maps

42-LB-B1

NW ALMONDS	N ALFALFA	NE ALFALFA
W WALNUTS-ENG	Target Area	E ALMONDS
SW ALMONDS	S ALMONDS	SE ALMONDS

42-LB-B2

NW	N	NE
W	Target Area	E
SW	S	SE ALFALFA

42-LB-B3

NW	N	NE
W	Target Area	E
SW	S	SE

42-LB-B4

NW ALFALFA	N	NE
W	Target Area	E
SW	S	SE

42-LB-B5

NW	N	NE
W	Target Area	E
SW	S	SE

Continued on Next Page



TIGER JILL Report Samples  
 Tel: (559) 229-2195  
 Fax: (559) 229-9348

## PEST CONTROL RECOMMENDATION

Reference: APL-M05-00540		ginstar	Proposed Application Date: 2/25/05		Expiration Date: 3/12/05	
Grower Name & ID R A Farms 10-05-10-10000		44 W. Shaw Ave Firebaugh, CA 93622			Office: 559-229-2195 Fax: 559-229-9348	
Applicator: R A Farms		44 W. Shaw Ave		Firebaugh, CA 93622		Office: 559-229-2195 Fax: 559-229-9348
Supplier: Western Farm Service		5018 Santa Fe Grade		Firebaugh, CA 93622		Office: 559-659-2086
Crop: Cotton		Treated Area: 150.00 ac		County: Fresno		Base & Meridian: M

Site	Block	Area	Loads	Site	Block	Area	Loads
SA 33	33-A	150.00	1.57				

Product: Manufacturer & EPA II	Rate per ac	Dilution Per 100.00 gal	Total Purchased Material Needed	Tank Content Total 2,200.00 gal	Last Load Partial 1,250.00 gal
<b>Ginstar ec</b> Aventis CropScience USA LP 00264-00634-	8.00 oz	34.78 oz	9.38 gal	5.98 gal	3.40 gal
<b>CottonQuick</b> Griffin Corp 524-4-75	4.00 pt	17.39 pt	75.00 gal	47.83 gal	27.17 gal
<b>No foam b</b> Monterey 1050775-50008-AA	6.40 oz	27.83 oz	7.50 gal	4.78 gal	2.72 gal

Dilution: 23.00 gal/ac      Application Method: Ground      Tank Size: 2,200.00 gal      1.57 Loads  
 Reentry Interval: 3 days      Preharvest Interval: 7 days      Reason: Field Observation      Area Per Load 95.65 ac  
 Pest:

### Special Instructions

State Restricted Material. Permit & Notice of Intent (NOI) Required.  
 Protective gear: Goggles, Protective clothing, Rubber boots, Rubber gloves.  
 Keep out of streams, ponds, and drainage systems.

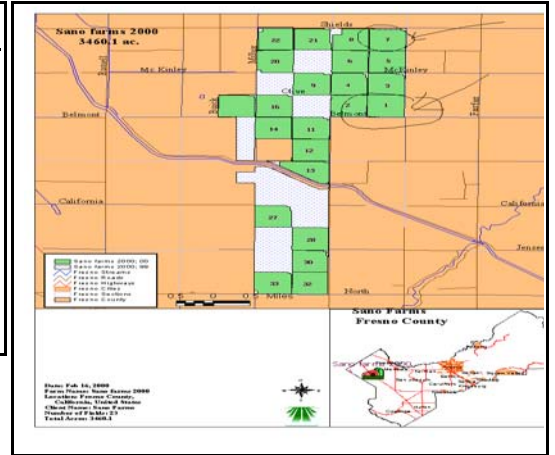

**Groundwater Protection Notice:** You must follow the appropriate management practices specified in your permit to protect the groundwater.  
 SA 33      The pesticide is incorporated on at least 90% of the treated area within 7 days after application by mechanical method, sprinkler or low flow irrigation, including chemigation if the label allows it. Use a minimum of 1/4" irrigation water and a maximum of either 1" or the maximum amount of irrigation water on the label, at application rates that do not cause surface runoff. (This restriction does not apply to bentazon or band treatments.)

## READ LABELS BEFORE USING

I Certify that I have considered alternative and mitigation measures that would substantially lessen any significant impact on the environment, and have adopted those found feasible.

PCA Name: C Steve      1234      PCA Signature: \_\_\_\_\_      02/25/05



Fresno Supply  
 222 East Shaw Road  
 Fresno, CA 95358  
 Phone (559)538-6873 Fax (559)541-3322

## PEST CONTROL RECOMMENDATION

Reference: Z-CDMS-Valid		Proposed Application Date: 3/13/2004		Expiration Date: 3/27/2004	
Grower Name & ID 50-04-111222 HENRY ROCHA AND SONS		2377 W. Flag Rd Fresno, CA 93200		Office: 559-334-9988 Fax: 559-009-5566	
Applicator: HENRY ROCHA AND SON		2377 W. Flag Rd		Fresno, CA 93200	
Crop: OATS/Fall		Treated Area: 49.00 ac		County: Stanislaus	
				Office: 559-334-9988 Fax: 559-009-5566	
				Base & Meridian: M	

Block Name	Site ID	Location	Sec	Town	Range	Treated Area	Loads	Row	Band
14-HR-A1	A1	4100 S MITCHELL	36	05S	09E	32.00ac	1.60		
14-HR-A2	A2	W SIDE PRARIE FLOWER 1/2 M S OF	36	05S	09E	17.00ac	0.85		

Product: Manufacturer & EPA ID:	Rate per ac	Dilution Per 100.00 gal	Total Purchased Material Needed	Tank Content Total 500.00 gal
<b>BUCTRIL 4EC</b> BAYER CROP SCIENCE 264-540-AA	<b>14.00 oz</b>	<b>56.00 oz</b>	<b>5.36 gal</b>	<b>2.19 gal</b>

Dilution: 25.00 gal/ac      Application Method: Ground      Tank Size: **500.00** gal      2.45 Loads  
 Reentry Interval: **12 hrs**      Preharvest Interval: **0**      Reason: WEED CONTROL      Area Per Load 20.00 ac  
 Pest:

### Special Instructions

BUCTRIL: FALL SEEDED CROP. APPLY ANY TIME FROM EMERGENCE UP TO BOOT STAGE.

### Precautions

Chemical Category: II WARNING  
 Feed Graze-Allowed: Y  
 Feed Graze-Day To Pasture: 45  
 Avoids: Drift, Water Contamination  
 Toxics: Fish, Birds  
 Plant Back Restriction: YES  
 Closed Mix System Rq: Yes

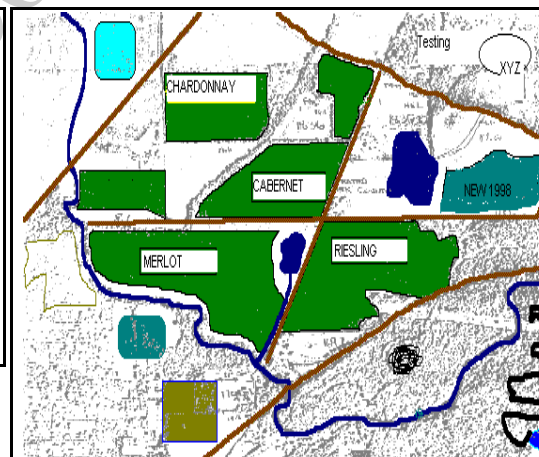

## READ LABELS BEFORE USING

I Certify that I have considered alternative and mitigation measures that would substantially lessen any significant impact on the environment, and have adopted those found feasible.

PCA Name: Udi Sosnik

12345CA

PCA Signature:

03/13/04

Continued on Next Page



JILL ( C-9.00 /R-8.85 /H-8.89 /D-8.1 ) User: Stanislaus  
 Version: 1.0



Fresno Supply  
 222 East Shaw Road  
 Fresno, CA 95358  
 Phone (559)538-6873 Fax (559)541-3322

## PEST CONTROL RECOMMENDATION

Continued

Reference: Z-CDMS-Valid	Proposed Application Date: 3/13/2004	Expiration Date: 3/27/2004
Grower Name & ID HENRY ROCHA AND SONS	2377 W. Flag Rd Fresno, CA 93200	Office: 559-334-9988 Fax: 559-009-5566

### ADDITIONAL MATERIAL COMMENTS

BUCTRIL 4EC: Do not plant rotational crops within 30 days following BUCTRIL application. This pesticide is toxic to wildlife and fish. Use with care when applying to areas frequented by wildlife or adjacent to any body of water. Do not apply directly to water. Do not apply when weather conditions favor drift from target areas. Optimum weed control is obtained when BUCTRIL is applied to actively growing weed seedlings. BUCTRIL is primarily a contact herbicide, therefore thorough coverage of weed seedlings is essential for optimum control. Subsequent flushes of weeds will not be controlled by the initial treatment. Generally crops that form a good canopy will help shade subsequent weed flushes. However, certain crops may not develop the crop canopy fast enough to shade subsequent flushes of weeds. Occasional transitory leaf burn may occur. The temporary leaf burn is similar to that seen with liquid fertilizer. Recovery of crop is generally rapid with no lasting effect. Frequency and amount of leaf burn may be greater when crops are stressed by abrasive winds, cool to cold evening temperatures or mechanical injury, such as that caused by hail, sleet or insect feeding. To reduce the potential for temporary leaf burn, applications should be made to dry foliage in the recommended spray volumes per acre when weather conditions are not extreme. Aerial application is prohibited within 300 feet of residential areas (eg., homes, schools, playgrounds, shopping areas, hospitals, etc.). Application from a tractor or aerial application with a completely enclosed cab is required whenever the product is applied to 360 or more acres in a day. When properly utilized, cultivation of row crops 5-7 days after application may aid overall weed control. However, cultivation before or during application may place target weeds under stress, resulting in erratic weed control. Postemergence application will control listed weeds when sprayed in the seedling stage. For sunflower, delay application until first emerging seedlings are 4" in height. Kochia, redroot pigweed, spiny pigweed and tall waterhemp, should not exceed the 4 leaf stage or 2" in height, whichever comes first. BUCTRIL 4EC suppresses the growth of Canada thistle by burning down top growth. Regrowth may occur.

\*\*\*\* ~Restrictions and Precautions:~ Do not graze treated fields within 45 days following treatment; do not apply when crops are under moisture stress; do not apply when crop canopy covers weeds as poor weed control will result; do not apply when underseeded alfalfa is under moisture, temperature, insect or disease stress or has been stressed by other pesticide carryover or application; do not add a surfactant or crop oil when applying to underseeded alfalfa or increased injury will occur; do not cut for feed or graze spring treated underseeded alfalfa within 30 days following treatment; do not cut for feed or graze fall or winter treated underseeded alfalfa until spring, at least 60 days following treatment; reduced weed control may occur when weeds are stressed from lack of moisture or cold temperatures; the total cumulative rate must not exceed 1 pt/A per season. Refer to labels of products used in tank mixture for additional restrictions and precautions. \*\* Apply from emergence to boot stage. Refer to label for recommended weed size.

www.TigerJill.com



JILL ( C-9.00 /R-8.85  
 /H-8.89 /D-8.1 ) User:  
 Stanislaus  
 Version: 1.0

TIGER JILL Report Samples  
 Tel: (559) 229-2195  
 Fax: (559) 229-9348

### APPLICATION SHIPPER PACKER

Completion Date Range From: 10/1/02 to 6/30/03

Operator ID Number 04-02-0402000		Operator (Grower) PETERS RANCH		Address PO BOX 3000		City CHICO		State California		Postal Code 95927	
Block 46		Site ID 46		Total Planted Area 71.00 ac		County 04	Section 20	Town 23N	Range 01W	B & M M	
5006-00 Commodity Crop Crop: Prunes Variety:		Site Location: HIWAY 101 & PINE DALE									
Dates of Harvest											
Start Complete											

Complete Date	Treated Area	A/M	Product EPA ID and Manufacturer	Dilution per ac	Form	Active Ingredient	Active Ingredient Content		Amounts Applied			Lb Active Ingred per ac	Harvest Interval
							Dry	Liquid	Liquid		Dry		
									Gal per 100 gal	Gal per Acre			
11/18/02	79.00 ac	G	<b>FREEWAY</b> 1223-12 Loveland	50.00	Liq			0.04	0.02			90 days	
11/18/02	79.00 ac	G	<b>Captec 4L</b> 51036-181-AD-033000 Micro Flo	50.00	FC			0.25	0.13			90 days	
11/30/02	32.00 ac	G	<b>Goal 2XL herbicide</b> 707-243-AA Dow Agrosiences	10.00	EC	oxyfluorfen	2.00 lb/gal	0.63	0.06		0.13	3 days	
11/30/02	32.00 ac	G	<b>Roundup UltraMax</b> 524-512-AA Monsanto	10.00	EC	glyphosate,	0.50 lb/gal	1.56	0.16		0.08	3 days	
03/12/03	40.00 ac	G	<b>Break EC fungicide</b> 100-702-ZA Syngenta Crop Protection	50.00	EC	propiconazole	3.50 lb/gal	0.03	0.02		0.05	90 days	
03/20/03	40.00 ac	G	<b>Rovral fungicide</b> 264-453-AA Aventis CropScience	50.00	WP	iprodione	0.50 lb/lb				0.50	0.25	60 days
03/20/03	40.00 ac	G	<b>Captan 50-wp</b> 51036-166-AA Micro Flo Company	50.00	WP	captan	0.50 lb/lb				3.00	1.50	60 days
03/26/03	40.00 ac	G	<b>Captan 50-wp</b> 51036-166-AA Micro Flo Company	50.00	WP	captan	0.50 lb/lb				3.00	1.50	30 days

WWW.Orange.com

TIGER JILL Report Samples  
 Tel: (559) 229-2195  
 Fax: (559) 229-9348

## APPLICATIONS GROUPED BY BLOCK

Block Completion Date: 05/01/2003 - 05/10/2003

Material	Treated Pest	Com- pletion Date	Treated Acre	Applied Rate/Area	Total Material Applied	Dilution Volume	Application Reason	A M	Total Cost	Cost per Planted Area	Cost per Treated Area
<b>Owner PETERS RANCH</b>											
<b>Site: PDP 61</b>											
<b>Block: 65 Site:</b>											
<b>Season: 1/1/81 Total Planted Area: 88.62 ac Crop: .Almonds Variety:</b>											
<b>Application Reference: M03-APL-02749</b>											
0-0-25-17S		5/1/03	88.62	4.00 gal	354.48 gal		FERT	G	691.24	7.80	7.80
CAN 17		5/1/03	88.62	9.40 gal	833.03 gal		FERT	G	758.05	8.55	8.55
Fusion Soil		5/1/03	88.62	0.50 gal	44.31 gal		FERT	G	251.24	2.84	2.84
Iota		5/1/03	88.62	1.00 pt	11.08 gal		FERT	G	183.88	2.07	2.07
THIOCAL		5/1/03	88.62	2.50 gal	221.55 gal		FERT	G	232.63	2.63	2.63
WATER		5/1/03	88.62	5.00 gal	443.10 gal		FERT	G	0.00	0.00	0.00
<b>Application Reference: M03-APL-02800</b>											
0-0-25-17S		5/6/03	88.62	4.00 gal	354.48 gal		FERT	G	691.24	7.80	7.80
CAN 17		5/6/03	88.62	9.40 gal	833.03 gal		FERT	G	841.36	9.49	9.49
Fusion Soil		5/6/03	88.62	0.50 gal	44.31 gal		FERT	G	198.07	2.24	2.24
Iota		5/6/03	88.62	1.00 pt	11.08 gal		FERT	G	183.88	2.07	2.07
THIOCAL		5/6/03	88.62	2.50 gal	221.55 gal		FERT	G	232.63	2.63	2.63
WATER		5/6/03	88.62	5.00 gal	443.10 gal		FERT	G	0.00	0.00	0.00
<b>Application Reference: M03-APL-02616</b>											
.Goal 2XL		5/10/03	52.00	1.65 oz	0.67 gal	10.00	WEED CONTROL	G	58.31	0.66	1.12
.Quest		5/10/03	52.00	0.02 gal	1.00 gal	10.00	WEED CONTROL	G	9.54	0.11	0.18
TOUCHDOWN IQ		5/10/03	52.00	3.10 pt	20.14 gal	10.00	WEED CONTROL	G	517.26	5.84	9.95
<b>Season Total Expenses of 1/1/81:</b>			229.24						4,849.33	54.72	21.15
<b>Block Total Expenses of 65:</b>			229.24						4,849.33	54.72	21.15
<b>Site Total Expenses of PDP 61:</b>			229.24						4,849.33	54.72	21.15
<b>Owner Total Expenses of PETERS RANCH:</b>			229.24						4,849.33		21.15
<b>Expenses Grand Total:</b>			229.24						4,849.33		

TIGER JILL Report Samples  
 Tel: (559) 229-2195  
 Fax: (559) 229-9348

**APPLICATIONS GROUPED BY MATERIAL**

Block Completion Date: 05/01/2003 - 05/07/2003

Site - Block	Treated Crop	Completion Date	Treated Area ac	Rate Applied	Total Applied	Dilution Volume	Application Reason	A M	Total Cost	Cost per Planted Area	Cost per Treated Area
<b>0-0-25-17S</b>				gal/ac	gal						
PDP 51 - 51	.Almonds	5/1/03	75.11	4.00	300.44		FERT	G	585.86	7.80	7.80
PDP 51 - 51	.Almonds	5/7/03	75.11	4.00	300.44		FERT	G	585.86	7.80	7.80
PDP 51 - 52	.Almonds	5/1/03	78.27	4.00	313.08		FERT	G	610.50	7.80	7.80
PDP 51 - 52	.Almonds	5/7/03	78.27	4.00	313.08		FERT	G	610.50	7.80	7.80
PDP 51 - 53	.Almonds	5/1/03	77.20	4.00	308.80		FERT	G	602.16	7.80	7.80
PDP 51 - 53	.Almonds	5/7/03	77.20	4.00	308.80		FERT	G	602.16	7.80	7.80
<b>6 Total of 0-0-25-17S:</b>			<b>461.16</b>		<b>1,844.64</b>				<b>3,597.04</b>	<b>15.60</b>	<b>7.80</b>
<b>CAN 17</b>				gal/ac	gal						
PDP 51 - 51	.Almonds	5/1/03	75.11	9.40	706.03		FERT	G	642.49	8.55	8.55
PDP 51 - 51	.Almonds	5/7/03	75.11	9.40	706.03		FERT	G	713.09	9.49	9.49
PDP 51 - 52	.Almonds	5/1/03	78.27	9.40	735.74		FERT	G	669.52	8.55	8.55
PDP 51 - 52	.Almonds	5/7/03	78.27	9.40	735.74		FERT	G	743.10	9.49	9.49
PDP 51 - 53	.Almonds	5/1/03	77.20	9.40	725.68		FERT	G	660.37	8.55	8.55
PDP 51 - 53	.Almonds	5/7/03	77.20	9.40	725.68		FERT	G	732.94	9.49	9.49
<b>6 Total of CAN 17:</b>			<b>461.16</b>		<b>4,334.90</b>				<b>4,161.51</b>	<b>18.05</b>	<b>9.02</b>
<b>Fusion Soil</b>				gal/ac	gal						
PDP 51 - 51	.Almonds	5/1/03	75.11	0.50	37.56		FERT	G	212.94	2.84	2.84
PDP 51 - 51	.Almonds	5/7/03	75.11	0.50	37.56		FERT	G	167.87	2.23	2.23
PDP 51 - 52	.Almonds	5/1/03	78.27	0.50	39.14		FERT	G	221.89	2.83	2.83
PDP 51 - 52	.Almonds	5/7/03	78.27	0.50	39.14		FERT	G	174.93	2.23	2.23
PDP 51 - 53	.Almonds	5/1/03	77.20	0.50	38.60		FERT	G	218.86	2.83	2.83
PDP 51 - 53	.Almonds	5/7/03	77.20	0.50	38.60		FERT	G	172.54	2.23	2.23
<b>6 Total of Fusion Soil:</b>			<b>461.16</b>		<b>230.60</b>				<b>1,169.03</b>	<b>5.07</b>	<b>2.53</b>
<b>Iota</b>				gal/ac	gal						
PDP 51 - 51	.Almonds	5/1/03	75.11	0.13	9.39		FERT	G	155.85	2.07	2.07
PDP 51 - 51	.Almonds	5/7/03	75.11	0.13	9.39		FERT	G	155.85	2.07	2.07
PDP 51 - 52	.Almonds	5/1/03	78.27	0.13	9.78		FERT	G	162.41	2.07	2.07
PDP 51 - 52	.Almonds	5/7/03	78.27	0.13	9.78		FERT	G	162.41	2.07	2.07
PDP 51 - 53	.Almonds	5/1/03	77.20	0.13	9.65		FERT	G	160.19	2.08	2.08
PDP 51 - 53	.Almonds	5/7/03	77.20	0.13	9.65		FERT	G	160.19	2.08	2.08
<b>6 Total of Iota:</b>			<b>461.16</b>		<b>57.64</b>				<b>956.90</b>	<b>4.15</b>	<b>2.07</b>
<b>THIOCAL</b>				gal/ac	gal						
PDP 51 - 51	.Almonds	5/1/03	75.11	2.50	187.78		FERT	G	197.16	2.62	2.62
PDP 51 - 51	.Almonds	5/7/03	75.11	2.50	187.78		FERT	G	197.16	2.62	2.62
PDP 51 - 52	.Almonds	5/1/03	78.27	2.50	195.68		FERT	G	205.46	2.63	2.63
PDP 51 - 52	.Almonds	5/7/03	78.27	2.50	195.68		FERT	G	205.46	2.63	2.63
PDP 51 - 53	.Almonds	5/1/03	77.20	2.50	193.00		FERT	G	202.65	2.63	2.63
PDP 51 - 53	.Almonds	5/7/03	77.20	2.50	193.00		FERT	G	202.65	2.63	2.63
<b>6 Total of THIOCAL:</b>			<b>461.16</b>		<b>1,152.92</b>				<b>1,210.54</b>	<b>5.25</b>	<b>2.62</b>
<b>Grand Total:</b>			<b>2,305.80</b>						<b>11,095.02</b>	<b>0.00</b>	

TIGER JILL Report Samples  
 Tel: (559) 229-2195  
 Fax: (559) 229-9348

### APPLICATIONS GROUPED BY EXPENSE

Block Completion Date: 05/01/2003 - 05/31/2003

Site - Block	Treated Crop	Completion Date	Treated Area	Applied Rate/Area	Total Applied	Dilution Volume	Application Reason	A M	Total Cost	Cost per Planted Area	Cost per Treated Area
<b>Materials</b>											
Fusion 360 Budget					pt	gal					
PDP 132 - 132	.Almonds	05/14/03	40.00ac	0.13	5.00	50.00	INSECT &	G	\$ 98.80	\$ 0.75	\$ 2.47
PDP 132 - 132	.Almonds	05/30/03	132.00ac	0.05	6.05	50.00	INSECT &	G	\$ 119.48	\$ 0.91	\$ 0.91
<b>2 Total of Fusion 360 Budget:</b>			<b>172.00</b>		<b>11.05</b>				\$ 218.28		
Fusion Foliar II					gal	gal					
PDP 132 - 132	.Almonds	05/14/03	40.00ac	3.00	120.00	50.00	INSECT &	G	\$ 1,046.40	\$ 7.93	\$ 26.16
PDP 132 - 132	.Almonds	05/30/03	132.00ac	1.10	145.17	50.00	INSECT &	G	\$ 1,265.85	\$ 9.59	\$ 9.59
<b>2 Total of Fusion Foliar II:</b>			<b>172.00</b>		<b>265.17</b>				\$ 2,312.25		
INTERGRITY CAL					gal	gal					
PDP 132 - 132	.Almonds	05/14/03	40.00ac	0.25	10.00	50.00	INSECT &	G	\$ 117.50	\$ 0.89	\$ 2.94
PDP 132 - 132	.Almonds	05/30/03	132.00ac	0.09	12.10	50.00	INSECT &	G	\$ 142.14	\$ 1.08	\$ 1.08
<b>2 Total of INTERGRITY CAL:</b>			<b>172.00</b>		<b>22.10</b>				\$ 259.64		
Microthiol Disperss					lb	lb					
PDP 132 - 132	.Almonds	05/30/03	132.00ac	7.33	967.77	50.00	INSECT &	G	\$ 580.66	\$ 4.40	\$ 4.40
<b>1 Total of Microthiol Disperss:</b>			<b>132.00</b>		<b>967.77</b>				\$ 580.66		
PHOS xpress					qt	gal					
PDP 132 - 132	.Almonds	05/14/03	40.00ac	0.13	5.00	50.00	INSECT &	G	\$ 123.80	\$ 0.94	\$ 3.10
PDP 132 - 132	.Almonds	05/30/03	132.00ac	0.05	6.05	50.00	INSECT &	G	\$ 160.60	\$ 1.22	\$ 1.22
<b>2 Total of PHOS xpress:</b>			<b>172.00</b>		<b>11.05</b>				\$ 284.40		
Potassium nitrate					lb	lb					
PDP 132 - 132	.Almonds	05/14/03	40.00ac	2.00	80.00	50.00	INSECT &	G	\$ 19.20	\$ 0.15	\$ 0.48
PDP 132 - 132	.Almonds	05/30/03	132.00ac	0.73	96.78	50.00	INSECT &	G	\$ 22.26	\$ 0.17	\$ 0.17
<b>2 Total of Potassium nitrate:</b>			<b>172.00</b>		<b>176.78</b>				\$ 41.46		
SI 100					oz	gal					
PDP 132 - 132	.Almonds	05/14/03	40.00ac	0.02	0.63	50.00	INSECT &	G	\$ 60.56	\$ 0.46	\$ 1.51
PDP 132 - 132	.Almonds	05/30/03	132.00ac	0.01	0.76	50.00	INSECT &	G	\$ 78.49	\$ 0.59	\$ 0.59
<b>2 Total of SI 100:</b>			<b>172.00</b>		<b>1.39</b>				\$ 139.05		
UN32					gal	gal					
PDP 132 - 132	.Almonds	05/24/03	132.00ac	3.03	400.00		FERTILIZATION	G	\$ 276.00	\$ 2.09	\$ 2.09
<b>1 Total of UN32:</b>			<b>132.00</b>		<b>400.00</b>				\$ 276.00		
Z-422					gal	gal					
PDP 132 - 132	.Almonds	05/14/03	40.00ac	0.13	5.00	50.00	INSECT &	G	\$ 90.65	\$ 0.69	\$ 2.27
PDP 132 - 132	.Almonds	05/30/03	132.00ac	0.05	6.05	50.00	INSECT &	G	\$ 109.62	\$ 0.83	\$ 0.83
<b>2 Total of Z-422:</b>			<b>172.00</b>		<b>11.05</b>				\$ 200.27		
<b>Grand Total:</b>			<b>1,468.00</b>						\$ 4,312.01	\$ 0.00	\$ 2.94

Orange Enterprises, Inc.  
 2377 W. Shaw, Suite 205  
 Fresno, Ca 93711  
 Tel: (559) 229-2195  
 Fax: (559) 229-9348

### APPLICATION INGREDIENTS DETAILS

Block Completion Date: 01/01/2000 - 12/31/2000

Active Ingredient	Completion Date	No. of Applications	Applied Rate	Accumulated Rate
<b>Owner VIMAX VINEYARDS</b>				
<b>CLPC09 CLOVERDALE</b>		<b>VIMAX VINEYARDS</b>		
<b>Season Beginning: 11/1/99</b>	<b>Crop</b>	<b>Wine Grapes</b>	<b>Variety: Chardonnay</b>	
.cupric hydroxide	4/11/00	1	0.90 lb	0.90 lb
.cupric hydroxide	4/27/00	2	0.67 lb	1.57 lb
.glyphosate, isopropylamine	1/8/00	1	1.39 lb	1.39 lb
.imidacloprid	7/10/00	1	0.04 lb	0.04 lb
.iprodione	6/28/00	1	0.00 lb	0.00 lb
.iprodione	6/29/00	2	0.00 lb	0.00 lb
.mancozeb	4/27/00	1	1.17 lb	1.17 lb
.mancozeb	5/12/00	2	1.47 lb	2.64 lb
.mancozeb	5/25/00	3	1.39 lb	4.03 lb
.mancozeb	5/26/00	4	1.04 lb	5.07 lb
.myclobutanil	6/9/00	1	0.10 lb	0.10 lb
.myclobutanil	6/10/00	2	0.09 lb	0.19 lb
.myclobutanil	7/10/00	3	0.08 lb	0.27 lb
.oxyfluorfen	1/8/00	1	1.39 lb	1.39 lb
.simazine	1/8/00	1	2.50 lb	2.50 lb
.spreader-nonionic	7/10/00	1	0.39 lb	0.39 lb
.spreader-nonionic	7/19/00	2	0.49 lb	0.88 lb
.spreader-sticker	4/11/00	1	0.08 lb	0.08 lb
.spreader-sticker	4/27/00	2	0.11 lb	0.19 lb
.spreader-sticker	5/12/00	3	0.11 lb	0.30 lb
.spreader-sticker	5/25/00	4	0.14 lb	0.44 lb
.spreader-sticker	5/26/00	5	0.10 lb	0.54 lb
.spreader-sticker	6/9/00	6	0.20 lb	0.74 lb
.spreader-sticker	6/10/00	7	0.18 lb	0.92 lb
.spreader-sticker	6/28/00	8	0.21 lb	1.13 lb
.spreader-sticker	6/29/00	9	0.16 lb	1.29 lb
.sulfur	4/11/00	1	2.09 lb	2.09 lb
.sulfur	4/27/00	2	2.50 lb	4.59 lb
.sulfur	5/12/00	3	3.13 lb	7.72 lb
.sulfur	5/25/00	4	2.22 lb	9.94 lb
.sulfur	5/26/00	5	1.67 lb	11.61 lb
.sulfur	6/9/00	6	1.25 lb	12.86 lb
.sulfur	6/10/00	7	1.11 lb	13.97 lb
.triflumazole	6/28/00	1	0.21 lb	0.21 lb
.triflumazole	6/29/00	2	0.15 lb	0.36 lb
.triflumazole	7/19/00	3	0.22 lb	0.58 lb
Potassium bicarbonate	7/10/00	1	3.09 lb	3.09 lb
Potassium bicarbonate	7/19/00	2	3.56 lb	6.65 lb

Orange Enterprises, Inc.  
 2377 W. Shaw, Suite 205  
 Fresno, Ca 93711  
 Tel: (559) 229-2195  
 Fax: (559) 229-9348

**APPLICATION INGREDIENTS TOTALS**

Active Ingredient	No. of Applications	Accumulated Rate
<b>Owner VIMAX VINEYARDS</b>		
<b>BM AVE BENMORE</b>	<b>VIMAX VINEYARDS</b>	
<b>Season Beginning: 11/1/99 Crop Wine Grapes</b>	<b>Variety: Avenue</b>	
.glyphosate, isopropylamine	1	1.40 lb
.simazine	1	2.08 lb
<b>BMMT17 BENMORE</b>	<b>VIMAX VINEYARDS</b>	
<b>Season Beginning: 11/1/99 Crop Wine Grapes</b>	<b>Variety: Merlot</b>	
.cupric hydroxide	1	0.76 lb
.fenbutatin oxide	1	0.94 lb
.glyphosate, isopropylamine	1	1.94 lb
.mancozeb	1	1.16 lb
.myclobutanil	3	0.30 lb
.simazine	1	2.32 lb
.spreader-sticker	5	0.60 lb
.sulfur	5	46.00 lb
.triflumazole	1	0.18 lb
Fenhexamid	1	0.37 lb
<b>BMPC01 BENMORE</b>	<b>VIMAX VINEYARDS</b>	
<b>Season Beginning: 11/1/99 Crop Wine Grapes</b>	<b>Variety: Chardonnay</b>	
.cupric hydroxide	1	0.76 lb
.fenbutatin oxide	1	0.94 lb
.glyphosate, isopropylamine	1	1.94 lb
.mancozeb	1	1.16 lb
.myclobutanil	3	0.30 lb
.simazine	1	2.32 lb
.spreader-sticker	6	0.79 lb
.sulfur	5	46.00 lb
.triflumazole	1	0.18 lb
Fenhexamid	2	0.86 lb
<b>BMPC02 BENMORE</b>	<b>VIMAX VINEYARDS</b>	
<b>Season Beginning: 11/1/99 Crop Wine Grapes</b>	<b>Variety: Chardonnay</b>	
.cupric hydroxide	1	0.76 lb
.fenbutatin oxide	1	0.94 lb
.glyphosate, isopropylamine	1	1.94 lb
.mancozeb	1	1.16 lb

TIGER JILL Report Samples  
 Tel: (559) 229-2195  
 Fax: (559) 229-9348

## FERTILIZER SPRAY OPERATIONS RECORDS

**Field: 007-0**

**Section** 007-3

**Crop** Pineapple

**Date Planted:** 6/1/2000 **AREA:** 19.87

Date Start	Date End	No. Loads	Area:	GPA:	UAN 32 Gallon	Urea Lb	N Lb/Acre	Accum. N	Potash Lb	K20 Lb/Acre	Accum K20	Iron		Magnesium		Zinc		Other & Misc
												Sulfate Lb/Acre	Accum FE	Sulfate Lb/Acre	Accum MG	Sulfate Lb/Acre	Accum ZN	
8/9/2000	8/10/2000	2.49	19.87	188.00	62.3		11.1	11.1	547.9	14.3	14.3	6.3	6.3	2.0	2.0	2.0	2.0	
9/5/2000	9/6/2000	2.49	19.87	188.00	62.3		11.1	22.2	410.9	10.8	25.1	6.3	12.5	2.0	4.0	2.0	4.0	
9/22/2000	9/22/2000	2.49	19.87	188.00	62.3		11.1	33.3	547.9	14.3	39.4	6.3	18.8	2.0	6.0	2.0	6.0	
10/19/2000	10/20/2000	3.31	19.87	250.00	165.6		29.5	62.8	910.7	23.8	63.3	8.3	27.1	2.0	8.0	1.0	7.0	
11/11/2000	11/13/2000	3.31	19.87	250.00	115.9		20.6	83.4	728.6	19.1	82.3	8.3	35.5	1.7	9.7	1.0	8.0	AAAtrex,Hyvar X
12/5/2000	12/6/2000	3.31	19.87	250.00	115.9		20.6	104.1	728.6	19.1	101.4	8.3	43.8	1.7	11.3	1.0	9.0	Aliette,Diazinon

**Section** 007-4

**Crop** Pineapple

**Date Planted:** 6/1/2000 **AREA:** 21.68

Date Start	Date End	No. Loads	Area:	GPA:	UAN 32 Gallon	Urea Lb	N Lb/Acre	Accum. N	Potash Lb	K20 Lb/Acre	Accum K20	Iron		Magnesium		Zinc		Other & Misc
												Sulfate Lb/Acre	Accum FE	Sulfate Lb/Acre	Accum MG	Sulfate Lb/Acre	Accum ZN	
8/9/2000	8/10/2000	2.72	21.68	188.00	67.9		11.1	11.1	597.8	14.3	14.3	6.3	6.3	2.0	2.0	2.0	2.0	
9/5/2000	9/6/2000	2.72	21.68	188.00	67.9		11.1	22.2	448.3	10.8	25.1	6.3	12.5	2.0	4.0	2.0	4.0	
9/22/2000	9/22/2000	2.72	21.68	188.00	67.9		11.1	33.3	597.8	14.3	39.4	6.3	18.8	2.0	6.0	2.0	6.0	
10/19/2000	10/20/2000	3.61	21.68	250.00	180.7		29.5	62.8	993.7	23.8	63.3	8.3	27.1	2.0	8.0	1.0	7.0	
11/11/2000	11/13/2000	3.61	21.68	250.00	126.5		20.6	83.4	794.9	19.1	82.3	8.3	35.5	1.7	9.7	1.0	8.0	AAAtrex,Hyvar X
12/5/2000	12/6/2000	3.61	21.68	250.00	126.5		20.6	104.1	794.9	19.1	101.4	8.3	43.8	1.7	11.3	1.0	9.0	Aliette,Diazinon

**Totals For Field: 007-0**

1,221.6

8,102.0

TIGER JILL Report Samples  
 Tel: (559) 229-2195  
 Fax: (559) 229-9348

## APPLICATION SUMMARY BLOCK EXPENSE

Block Completion Date: 01/01/2005 - 04/30/2005

	Planted Area ac	Treated Area ac	Total Applied	Applied Per ac Treated	Applied Per ac Planted	Total Cost \$	% Cost	Cost / Treated Area	Cost / Planted Area	Avg. Cost
<b>R A Sano Farms</b>		(Owner)								
<b>Sano 10</b>		(Site)								
<b>10-A, Sano 10, R A Sano Farms (Block)</b>										
<b>Materials</b>										
.Trilin 5	150.00	150.00	15.00 gal	0.800 pt	0.800 pt	277.50	0.62	1.85	1.85	18.50
0-0-30	150.00	150.00	10.55 gal	9.000 oz	9.000 oz	71.19	0.16	0.47	0.47	6.75
2-17-17	150.00	150.00	150.00 gal	1.000 gal	1.000 ga	367.50	0.83	2.45	2.45	2.45
AuxiGro	150.00	150.00	37.50 lb	4.000 oz	4.000 oz	163.39	0.37	1.09	1.09	4.36
Dual Magnum	150.00	150.00	24.94 gal	1.330 pt	1.330 pt	2,218.19	4.99	14.79	14.79	88.94
First Choice Break T	150.00	150.00	1.05 gal	0.900 oz	0.900 oz	111.80	0.25	0.75	0.75	106.48
First Choice Calmax	150.00	150.00	37.50 gal	2.000 pt	2.000 pt	656.25	1.48	4.38	4.38	17.50
Humid Acid	150.00	150.00	9.38 gal	0.060 gal	0.060 ga	56.25	0.13	0.38	0.38	6.00
Kelpak	150.00	150.00	9.38 gal	0.250 qt	0.250 qt	187.50	0.42	1.25	1.25	19.99
Kwik-Start	150.00	150.00	750.00 gal	5.000 gal	5.000 ga	1,905.00	4.28	12.70	12.70	2.54
Matrix	150.00	150.00	60.00 oz	0.400 oz	0.400 oz	730.80	1.64	4.87	4.87	12.18
Vapam HL	150.00	150.00	1,500.00 gal	10.000 gal	10.000 ga	6,000.00	13.49	40.00	40.00	4.00
<b>Charges</b>										
Pacific Ag Serv. Dry	150.00	150.00	150.00 Acre	1.000 Acr	1.000 A	1,260.00	2.83	8.40	8.40	8.40
Tomato Bed Shaper	150.00	150.00	18.96 Hours	0.130 Ho	0.130 H	1,820.16	4.09	12.13	12.13	96.00
Tomato Decapper	150.00	150.00	12.93 Hrs	0.090 Hrs	0.090 Hr	509.44	1.15	3.40	3.40	39.40
Tomato Forrow points	150.00	150.00	20.69 Hours	0.140 Ho	0.140 H	899.80	2.02	6.00	6.00	43.49
Tomato Seeding	150.00	150.00	32.37 Hrs	0.220 Hrs	0.220 Hr	1,489.02	3.35	9.93	9.93	46.00
Vapam Application	150.00	150.00	13.80 Hours	0.090 Ho	0.090 H	664.47	1.49	4.43	4.43	48.15
<b>Irrigations</b>										
Water 1010	150.00	150.00	5.00	0.030	0.030	360.00	0.81	2.40	2.40	72.00
Water 1020	150.00	150.00	29.75	0.200	0.200	2,231.25	5.02	14.88	14.88	75.00
<b>Seeds</b>										
Fancy	150.00	150.00	45.00	0.300	0.300	16,661.70	37.45	111.08	111.08	370.26
LaRossa	150.00	150.00	225.00	1.500	1.500	4,500.00	10.11	30.00	30.00	20.00
Roma	150.00	150.00	225.00	1.500	1.500	1,350.00	3.03	9.00	9.00	6.00
<b>Total</b>	150.00	450.00				44,491.21	100.00	98.87	98.87	
<b>Grand Total</b>	150.00	1,050.00				44,491.21		42.37	296.61	

TIGER JILL Report Samples  
 Tel: (559) 229-2195  
 Fax: (559) 229-9348

## APPLICATION SUMMARY CROP EXPENSE

Block Completion Date: 01/01/2005 - 04/30/2005

	Planted Area ac	Treated Area ac	Total Applied	Applied Per ac Treated	Applied Per ac Planted	Total Cost \$	% Cost	Cost / Treated Area	Cost / Planted Area	Avg. Cost
<b>.Tomatoes Proc (Crop)</b>										
<b>Materials</b>										
.Nalcotrol	147.00	147.00	1.84 gal	1.600 oz	1.600 oz	66.15	0.12	0.45	0.45	35.95
.Trilin 5	150.00	150.00	15.00 gal	0.800 pt	0.800 pt	277.50	0.50	1.85	1.85	18.50
0-0-30	150.00	150.00	10.55 gal	9.000 oz	9.000 oz	71.19	0.13	0.47	0.47	6.75
2-17-17	150.00	150.00	150.00 gal	1.000 gal	1.000 ga	367.50	0.66	2.45	2.45	2.45
AuxiGro	150.00	150.00	37.50 lb	4.000 oz	4.000 oz	163.39	0.29	1.09	1.09	4.36
Cayuse	147.00	147.00	1.84 gal	1.600 oz	1.600 oz	33.07	0.06	0.22	0.22	17.97
Dual Magnum	150.00	150.00	24.94 gal	1.330 pt	1.330 pt	2,218.19	3.99	14.79	14.79	88.94
First Choice Break T	150.00	150.00	1.05 gal	0.900 oz	0.900 oz	111.80	0.20	0.75	0.75	106.48
First Choice Calmax	150.00	150.00	37.50 gal	2.000 pt	2.000 pt	656.25	1.18	4.38	4.38	17.50
Humid Acid	150.00	150.00	9.38 gal	0.060 gal	0.060 ga	56.25	0.10	0.38	0.38	6.00
Kelpak	150.00	150.00	9.38 gal	0.250 qt	0.250 qt	187.50	0.34	1.25	1.25	19.99
Kwik-Start	150.00	150.00	750.00 gal	5.000 gal	5.000 ga	1,905.00	3.42	12.70	12.70	2.54
Matrix	150.00	150.00	60.00 oz	0.400 oz	0.400 oz	730.80	1.31	4.87	4.87	12.18
Roundup Weather Max	147.00	147.00	36.75 gal	1.000 qt	1.000 qt	1,470.00	2.64	10.00	10.00	40.00
Vapam HL	302.00	237.00	2,370.00 gal	10.000 gal	7.850 ga	9,480.00	17.04	40.00	31.39	4.00
<b>Charges</b>										
Pacific Ag Serv. Dry	150.00	150.00	150.00 Acre	1.000 Acr	1.000 A	1,260.00	2.26	8.40	8.40	8.40
Pacific Ag Service	147.00	147.00	147.00 acre	1.000 acre	1.000 ac	1,234.80	2.22	8.40	8.40	8.40
Tomato Bed Shaper	302.00	237.00	29.96 Hours	0.130 Ho	0.100 H	2,875.85	5.17	12.13	9.52	95.99
Tomato Decapper	302.00	237.00	20.43 Hrs	0.090 Hrs	0.070 Hr	804.92	1.45	3.40	2.67	39.40
Tomato Forrow points	302.00	237.00	32.69 Hours	0.140 Ho	0.110 H	1,421.68	2.55	6.00	4.71	43.49
Tomato Seeding	150.00	150.00	32.37 Hrs	0.220 Hrs	0.220 Hr	1,489.02	2.68	9.93	9.93	46.00
Vapam Application	302.00	237.00	21.80 Hours	0.090 Ho	0.070 H	1,049.86	1.89	4.43	3.48	48.16
<b>Irrigations</b>										
Water 1010	150.00	150.00	5.00	0.030	0.030	360.00	0.65	2.40	2.40	72.00
Water 1020	150.00	150.00	29.75	0.200	0.200	2,231.25	4.01	14.88	14.88	75.00
<b>Seeds</b>										
Fancy	150.00	150.00	45.00	0.300	0.300	16,661.70	29.94	111.08	111.08	370.26
LaRossa	302.00	237.00	355.50	1.500	1.180	7,110.00	12.78	30.00	23.54	20.00
Roma	150.00	150.00	225.00	1.500	1.500	1,350.00	2.43	9.00	9.00	6.00
<b>Total</b>	302.00	537.00				55,643.67	100.00	103.62	103.62	
<b>Grand Total</b>	449.00	1,284.00				55,643.67		43.34	123.93	

TIGER JILL Report Samples  
 Tel: (559) 229-2195  
 Fax: (559) 229-9348

## APPLICATION SUMMARY OWNER EXPENSE

Block Completion Date: 01/01/2005 - 04/30/2005

	Planted Area ac	Treated Area ac	Total Applied	Applied Per ac Treated	Applied Per ac Planted	Total Cost \$	% Cost	Cost / Treated Area	Cost / Planted Area	Avg. Cost
<b>R A Sano Farms (Owner)</b>										
<b>Materials</b>										
.Nalcotrol	147.00	147.00	1.84 gal	1.600 oz	1.600 oz	66.15	0.12	0.45	0.45	35.95
.Trilin 5	150.00	150.00	15.00 gal	0.800 pt	0.800 pt	277.50	0.50	1.85	1.85	18.50
0-0-30	150.00	150.00	10.55 gal	9.000 oz	9.000 oz	71.19	0.13	0.47	0.47	6.75
2-17-17	150.00	150.00	150.00 gal	1.000 gal	1.000 ga	367.50	0.66	2.45	2.45	2.45
AuxiGro	150.00	150.00	37.50 lb	4.000 oz	4.000 oz	163.39	0.29	1.09	1.09	4.36
Cayuse	147.00	147.00	1.84 gal	1.600 oz	1.600 oz	33.07	0.06	0.22	0.22	17.97
Dual Magnum	150.00	150.00	24.94 gal	1.330 pt	1.330 pt	2,218.19	3.99	14.79	14.79	88.94
First Choice Break T	150.00	150.00	1.05 gal	0.900 oz	0.900 oz	111.80	0.20	0.75	0.75	106.48
First Choice Calmax	150.00	150.00	37.50 gal	2.000 pt	2.000 pt	656.25	1.18	4.38	4.38	17.50
Humid Acid	150.00	150.00	9.38 gal	0.060 gal	0.060 ga	56.25	0.10	0.38	0.38	6.00
Kelpak	150.00	150.00	9.38 gal	0.250 qt	0.250 qt	187.50	0.34	1.25	1.25	19.99
Kwik-Start	150.00	150.00	750.00 gal	5.000 gal	5.000 ga	1,905.00	3.42	12.70	12.70	2.54
Matrix	150.00	150.00	60.00 oz	0.400 oz	0.400 oz	730.80	1.31	4.87	4.87	12.18
Roundup Weather Max	147.00	147.00	36.75 gal	1.000 qt	1.000 qt	1,470.00	2.64	10.00	10.00	40.00
Vapam HL	302.00	237.00	2,370.00 gal	10.000 gal	7.850 ga	9,480.00	17.04	40.00	31.39	4.00
<b>Charges</b>										
Pacific Ag Serv. Dry	150.00	150.00	150.00 Acre	1.000 Acr	1.000 A	1,260.00	2.26	8.40	8.40	8.40
Pacific Ag Service	147.00	147.00	147.00 acre	1.000 acre	1.000 ac	1,234.80	2.22	8.40	8.40	8.40
Tomato Bed Shaper	302.00	237.00	29.96 Hours	0.130 Ho	0.100 H	2,875.85	5.17	12.13	9.52	95.99
Tomato Decapper	302.00	237.00	20.43 Hrs	0.090 Hrs	0.070 Hr	804.92	1.45	3.40	2.67	39.40
Tomato Forrow points	302.00	237.00	32.69 Hours	0.140 Ho	0.110 H	1,421.68	2.55	6.00	4.71	43.49
Tomato Seeding	150.00	150.00	32.37 Hrs	0.220 Hrs	0.220 Hr	1,489.02	2.68	9.93	9.93	46.00
Vapam Application	302.00	237.00	21.80 Hours	0.090 Ho	0.070 H	1,049.86	1.89	4.43	3.48	48.16
<b>Irrigations</b>										
Water 1010	150.00	150.00	5.00	0.030	0.030	360.00	0.65	2.40	2.40	72.00
Water 1020	150.00	150.00	29.75	0.200	0.200	2,231.25	4.01	14.88	14.88	75.00
<b>Seeds</b>										
Fancy	150.00	150.00	45.00	0.300	0.300	16,661.70	29.94	111.08	111.08	370.26
LaRossa	302.00	237.00	355.50	1.500	1.180	7,110.00	12.78	30.00	23.54	20.00
Roma	150.00	150.00	225.00	1.500	1.500	1,350.00	2.43	9.00	9.00	6.00
<b>Total</b>	302.00	537.00				55,643.67	100.00	103.62	103.62	
<b>Grand Total</b>	449.00	1,284.00				55,643.67		43.34	123.93	

TIGER JILL Report Samples  
 Tel: (559) 229-2195  
 Fax: (559) 229-9348

**Application Handheld Overview**

Block Completion Date: 5/1/03 - 05/01/2003

Reference	Owner	Site	Block	Area	Completion	Materials / Charges	Rate Pest
M03-APL-02736	PETERS RANCH	PDP 75	75	90.00	05/01/03	SI 100	0.97 oz/ac
						Fusion Foliar II	0.85 gal/ac
						PHOS xpress	0.24 qt/ac
						Fusion 360 Budset	0.48 pt/ac
						Z-422	0.24 qt/ac
						INTERGRITY CAL	0.12 gal/ac
						Potassium nitrate	0.97 lb/ac
		PDP 76	76	55.00	05/01/03	SI 100	0.97 oz/ac
						Fusion Foliar II	0.85 gal/ac
						PHOS xpress	0.24 qt/ac
						Fusion 360 Budset	0.48 pt/ac
						Z-422	0.24 qt/ac
						INTERGRITY CAL	0.12 gal/ac
						Potassium nitrate	0.97 lb/ac
		PDP 77	77	20.36	05/01/03	SI 100	0.97 oz/ac
						Fusion Foliar II	0.85 gal/ac
						PHOS xpress	0.24 qt/ac
						Fusion 360 Budset	0.48 pt/ac
						Z-422	0.24 qt/ac
						INTERGRITY CAL	0.12 gal/ac
						Potassium nitrate	0.97 lb/ac

www.TigerJill.com (800) 656-7264

TIGER JILL Report Samples  
 Tel: (559) 229-2195  
 Fax: (559) 229-9348

**Application Handheld Overview By Block**

Block Completion Date: 05/01/2003 - 05/31/2003

Owner	Site	Block	Reference	Area Completion	Materials / Charge:	Rate Pest
PETERS RANCH	PDP 132	132	M03-APL-02831	40.00 05/14/03	SI 100	2.00 oz/ac
PETERS RANCH	PDP 132	132	M03-APL-02831	40.00 05/14/03	Fusion Foliar II	3.00 gal/ac
PETERS RANCH	PDP 132	132	M03-APL-02831	40.00 05/14/03	PHOS xpress	0.50 qt/ac
PETERS RANCH	PDP 132	132	M03-APL-02831	40.00 05/14/03	Fusion 360 Budset	1.00 pt/ac
PETERS RANCH	PDP 132	132	M03-APL-02831	40.00 05/14/03	Z-422	0.50 qt/ac
PETERS RANCH	PDP 132	132	M03-APL-02831	40.00 05/14/03	INTERGRITY CAL	0.25 gal/ac
PETERS RANCH	PDP 132	132	M03-APL-02831	40.00 05/14/03	Potassium nitrate	2.00 lb/ac
PETERS RANCH	PDP 132	132	M03-APL-02909	132.00 05/24/03	UN32	3.03 gal/ac
PETERS RANCH	PDP 132	132	M03-APL-02960	132.00 05/30/03	Microthiol Disperss	7.33 lb/ac
PETERS RANCH	PDP 132	132	M03-APL-02960	132.00 05/30/03	SI 100	0.73 oz/ac
PETERS RANCH	PDP 132	132	M03-APL-02960	132.00 05/30/03	Fusion Foliar II	1.10 gal/ac
PETERS RANCH	PDP 132	132	M03-APL-02960	132.00 05/30/03	PHOS xpress	0.18 qt/ac
PETERS RANCH	PDP 132	132	M03-APL-02960	132.00 05/30/03	Fusion 360 Budset	0.37 pt/ac
PETERS RANCH	PDP 132	132	M03-APL-02960	132.00 05/30/03	Z-422	0.05 gal/ac
PETERS RANCH	PDP 132	132	M03-APL-02960	132.00 05/30/03	INTERGRITY CAL	0.09 gal/ac
PETERS RANCH	PDP 132	132	M03-APL-02960	132.00 05/30/03	Potassium nitrate	0.73 lb/ac

TIGER JILL Report Samples  
 Tel: (559) 229-2195  
 Fax: (559) 229-9348

**OPERATION SUMMARY**

<u>Name</u>	<u>Address</u>	<u>Contact</u>	<u>Type</u>
Anderson Farms LLC	Anderson Farms LLC 3439 Main Street Fresno CA 93727		Owner
J.T. Ranches	J.T. Ranches P.O. Box 1112 Fresno CA 93705	Jack Taylor	Owner
Sandylands	Sandylands Farms 13375 Deaner Rd Madera CA 93638		Owner
Smith Farms	Smith Farms 123 Ave 192 Madera CA 93	John Smith	Owner
Southerby	Southerby Farms 11395 Elkins Rd Reedley CA 93654	Mary Southerby	Owner
Taylor Farms	Taylor Farms 345 Ave 28 Madera CA 93638	Jack Taylor	Owner
Towne Farms	Towne Farms 2020 Main St Fresno CA 93727		Owner
Triple R	Triple R 34444 Road 122 Dinuba CA 93617	Jason Pats	Owner

www.TigerJill.com (800) 656-7264

TIGER JILL Report Samples  
 Tel: (559) 229-2195  
 Fax: (559) 229-9348

**MATERIAL SUMMARY**

<u>Name</u>	<u>Full Name</u>	<u>EPA ID</u>	<u>Manufacturer</u>	<u>Type</u>	<u>Lookup</u>
.Asana xl	Asana xl insecticide	00352-00515-AA	.Du Pont	.Insecticide	Y
.Assure II	Assure II herbicide	00352-00541	.Du Pont	.Herbicide	Y
.Baythroid 2	Baythroid 2	03125-00351-AA	.Bayer	.Insecticide	Y
.Betamix	Betamix	00264-00621-AA	.Aventis	.Herbicide	Y
.Bravo WeatherStikZn	Bravo WeatherStik Zn	50534-00220-10182	.Syngenta Crop	.Fungicide	Y
.Capture 2EC-EPA	Capture 2EC	00279-03069-AA	.FMC	.Insecticide	Y
.Champ DP	Champion DP	55146-00057-ZA	.Agrol	.Fungicide	Y
.Copper Sulfate	Copper Sulfate Instant	01812-00313-ZG	.Griffin	.Fungicide	Y
.Dimethoate 4e	Dimethoate 4e	51036-00110-AA	.Micro Flo	.Insecticide	Y
.Dithane DF	Dithane DF	00707-00180-AA	.Dow Ag	.Fungicide	Y
.Harmony extra	Harmony extra	00352-00538	.Du Pont	.Herbicide	Y
.Larvin	Larvin brand 3.2	00264-00379-AA	.Aventis	.Insecticide	Y
.Manzate 75 df	Manzate 75 df	01812-00414-AA	.Griffin	.Fungicide	Y
.Penncozeb 75 DF	Penncozeb 75 DF	04581-00370-ZB	.Cerexagri	.Fungicide	Y
.Quadris	Quadris Flowable	10182-00415-ZB	.Syngenta Crop	.Fungicide	Y
.Ridomil gold br	Ridomil gold bravo	00100-00800-AA	.Syngenta Crop	.Fungicide	Y
.Select 2 ec	Select 2 ec herbicide	59639-00003	.Valent	.Herbicide	Y
.Sencor df	Sencor df herbicide	03125-00325-ZA	.Bayer	.Herbicide	Y
.Solubor	Solubor	00000-00000-00	.U.S.Borax	.Fungicide	Y
.Super tin 80 wp	Super tin 80 wp appak	01812-00350	.Griffin	.Fungicide	Y
.Topsin-m wsb	Topsin-m wsb fungicide	04581-00377-AA	.Cerexagri	.Fungicide	Y
.Warrior	Warrior	10182-00096	.Syngenta Crop	.Insecticide	Y
46-0-0 Urea Prills	46-0-0 Urea Prills		.Wilbur-Ellis	.Fertilizer	Y
Acrobat 50WP	Acrobat 50WP	241-410	.BASF	.Fungicide	Y
Ammonia Nitrate	Ammonia Nitrate		.Wilbur-Ellis	.Fertilizer	Y
Bravo ZN	Bravo ZN	50534-00204	.Syngenta Crop	.Fungicide	Y
Curzate 60DF	Curzate 60DF	00352-00592	.Du Pont	.Fungicide	Y
Dimethoate 4 EC	Dimethoate 4 EC	5905-493	.Helena	.Insecticide	Y
Embrece	Embrece	0-0	.Wilbur-Ellis	.Adjuvant	Y
Epoleon N100	Epoleon N100	0-0	Aikoh Co., LTD	.Other	Y
Florurnil	Florurnil	100-800-55146	.Agrol	.Fungicide	Y
Foliar Feed	Foliar Feed	0-0	.Wilbur-Ellis	.Fertilizer	Y
Foray 48F	Foray 48F	73049-35	.Valent	.Insecticide	Y
Gavel 75DF	Gavel 75DF	707-274	.Dow Ag	.Fungicide	Y
Gem	Gem	3125-577	.Bayer	.Fungicide	Y
In-Place	In-Place	0-0	.Wilbur-Ellis	.Other	Y
KTS	KTS		.Wilbur-Ellis	.Fertilizer	Y
Magnesium Sulfate	Magnesium Sulfate	0-0	PQ Corp	.Fertilizer	Y
Matrix	Matrix	352-556	.Du Pont	.Herbicide	Y
MH30-EXTA	MH30-EXTA	400-452	.Uniroyal	.Growth Reg	Y
Neutral-Clean	Neutral-Clean		.Wilbur-Ellis	Neutralizer	Y
No Foam	No Foam	0-0	.Wilbur-Ellis	.Adjuvant	Y
Permethrin 3.2 AG	Permethrin 3.2 AG	279-3014-51036	.Micro Flo	.Insecticide	Y
Previcur Flex	Previcur Flex	264-678	.Aventis	.Fungicide	Y
Ridomil Gold Bravo L	Ridomil Gold Bravo L	50534-188-10	.Syngenta Crop	.Fungicide	Y
Royal MH-30	Royal MH-30	400-84	.Uniroyal	.Fertilizer	Y
Royal MH-30 XTRA	Royal MH-30 XTRA	400-452	.Uniroyal	.Growth Reg	Y
Solubor DF	Solubor DF	0-0	.U.S.Borax	.Fertilizer	Y